Part One

MARION WEEKLY STAR.

Pages 1-8

VOL. XXV. NO. 46. MARION, OHIO, SATURDAY, APRIL 2, 1910. PRICE FIVE CENTS.

STORY OF FIGHT FOR ONLY PASS

Railroad Companies Struggle for a Canyon.

THE ONLY BREAK IN ARIZONA MOUNTAINS

The Fight for Possession Is Lost by E. H. Harriman.

Harriman People Are Caught Napping by the Phoenix & Arizona Company—Workmen Battle and Millionaires Scheme and Seek Relief in Courts—L. G. Ives Tells Story of Struggle.

New York, March 31.—The story of a fight for a canyon—the only pass through which a railroad track might pass through the Arizona mountains—was told at Wednesday's hearing of the government's suit to dissolve the Union Pacific-Southern Pacific merger.

It was one fight which E. H. Harriman lost. The story was told by L. G. Ives, general counsel for the Harriman railroads in Arizona.

In 1901 he said the Harriman interests planned to build a railroad from Mesa, Arizona, to Durango, Colorado, to connect with the coal fields. There was only one way the road could pass through the mountains—through the Great Gila, or Box canyon—and then along the north bank of the Gila river.

Before work was done, the Phoenix & Arizona Railroad company was incorporated to build a road from nowhere to nowhere, along the south bank of the river. The Harriman men were caught napping. The Phoenix & Arizona started to build its harmless little road on the south side of the river. But when it got within two miles of the canyon's mouth, it threw a bridge across the Gila river—and presto, it commanded the Gila canyon and Harriman could not reach the coal fields.

Then began the fight. Harriman rushed surveying squads and grading camps into the field. One road built from the east toward the west. The other built from the west toward the east. When they met they dynamited rocks into each other's camps. Workingmen fought. Millionaires schemed and had recourse to the courts.

The lower courts enjoined Harriman's enemies, the Arizona territorial supreme court enjoined Harriman. The matter went to the supreme court and while it was pending there, Harriman, through the Arizona & Eastern, which he organized to build the Gila canyon road, bought out the Phoenix & Arizona and stopped the fight. It cost him $1,000,000 but he had the pass. It was Harriman's defeat.

SALOONIST MUST PAY THE AIKEN TAX

Deputies Find It Easy To Get Drinks in Fremont.

Columbus, O., March 31.—It would seem that Senator Dean's new law to make saloonists be good is not much of a success in Fremont, his home town. Deputies of the state dairy and food commissioner's department made the rounds of eighteen thirst emporiums in that supposedly dry municipality and were able to purchase liquor in each one. As a result eighteen proprietors of clandestine booze shops will receive a polite little billet doux from the county auditor to come across with the Aiken tax which will be $1,000 if they have been selling liquor for more than the half year and $500 proportionately less if the period is shorter.

The names of the sellers have been certified to the auditor of state for collection of the tax and that official in turn will transmit them to the county auditor.

PULP MILL PLANT IS BOARDED UP

As a Result of the Strike of Paper Mill Workers.

Franklin, N. H., March 31.—Acting on instructions from the New York headquarters of the company one of the pulp mills at the local plant of the International Paper company, where the union pulp sulphite and paper mill workers are on strike, was boarded up today and its operation apparently abandoned.

Thirty-five strike-breakers who have been working here have been sent to other plants of the company. One paper mill and two pulp mills out of a total of six plants are in operation here.

TWO MEN ARE BLOWN TO ATOMS

And Mill of Dupont Company at Jermyn Destroyed.

Scranton, Pa., March 1.—With a roar that could be heard for miles the powder mill of the E. I. Dupont company at Jermyn, near here, blew up at 10 o'clock this morning.

Elias Cobb and Will Arthur, employes, were blown to atoms. Alfred Moon, who was also in the mill when the explosion occurred, escaped with but a few slight injuries.

The cause of the explosion is unknown. Buildings were shaken and windows shattered in the vicinity.

Five minutes after the powder exploded, the entire building was a mass of flames. It is thought that the remains of the two men have been cremated.

The volunteer fire company attached to the mills worked heroically to prevent the flames from spreading to the other powder repositories in the vicinity and, with the aid of the local companies which responded, was successful in confining the fire to the building in which the explosion occurred.

SUMMER WEATHER FOLLOWS STORM

Snow Proves a Blessing to Inter-Mountain Farmers.

Denver, Col., March 31.—Summer weather prevails throughout the inter-mountain region today following a forty-eight-hour snow storm.

Although railroad service and communication was badly interrupted this damage was more than offset by the benefit to the farmers whose lands had been drying up for thirty-six days.

The small fruits of the western slopes of the Rockies suffered slight damage.

The worst tie-up on the railroads occurred about Salt Lake and through Arizona, where heavy rains or snow delayed traffic for hours.

FACTIONALISM IS PRONOUNCED

More in Ireland Today Than for Years Past.

DISCUSSION CAUSED BY O'DONNELL'S BOOK

Former Member of Parliament from Galway

Says the Present Irish Party Is Machine Made and Americo-Parochially Paid—If Existing Influences Were Turned Against It It Would Be Swept Out of Existence Says the Author.

London, March 31.—Factionalism in Ireland is more pronounced today than for several years as a result of the discussion stirred up by the book of F. Hugh O'Donnell, just published, in which the author says that American money has demoralized and denationalized "Irish Ireland."

O'Donnell formerly represented Galway and Dungarven in parliament, and is considered a worthy opponent of the brightest leaders among the Nationalists.

O'Donnell says the present Irish party is machine-made, Americo-parochially paid and that Healy and O'Brien are the best friends of Ireland in public life. If the existing influences, he adds, clerical and pecuniary, were at any time to be turned against the official parliamentarians, they would suffer as swiftly and surely as did the Stalwarts of Parnell in the election rout of 1902."

John Redmond, the Nationalist leader, declined today to discuss O'Donnell's criticisms, but T. P. O'Connor was less reticent.

Stripped of its rhetoric, O'Connor said, all that O'Donnell's book says is that money is useful in elections. We will admit that. We will admit that Irish-Americans contributed largely towards our campaign expenses last election. So did the Irish in Australia. Their contributions simply proved that however far removed from their native heath they may be, their hearts are still in Ireland.

As for the much talked-of American domination of Ireland, any one who knows the Irish-American knows that he is too busy with his own politics and his own business to take more than a sentimental interest in Irish politics.

PHENOMENAL IS BUCKLEY'S FEE

Lawyer of Two Years' Experience Well Paid

FOR FOUR MONTHS' WORK AT LOBBYING

Laugh Is Raised in New York Investigation.

Witness States That Buckley Is Looked Upon as a Protege of the Late President McCall of the New York Life at the Same Time He Holds an Official Position in State Insurance Department.

New York, March 31.—At the fire insurance inquiry today, E. E. Clapp, of E. E. Clapp & Company, New York agents of the Fidelity & Casualty company, a brother-in-law of the Brown who was warden of Sing Sing prison in 1892, swore that Warden Brown suggested he see E. E. Brown, the purchasing agent of the prison, regarding pending legislation affecting his company.

Clapp could not go, and sent George F. Seward to see Brown. Seward has sworn that E. E. Brown offered to have 'Big Tim' Sullivan kill the bill for $10,000 and this Brown denied, so Clapp was called to substantiate the statement that the interview took place.

John B. Lunger, of Hartford, vice president of the Travelers Insurance company, of Hartford, refused to tell who suggested that his company employ William H. Buckley, the Albany lobbyist, on the ground that he intended to "respect the memory of the dead." He was for seventeen years connected with the Prudential Life Insurance company, and in 1892 became managing actuary of the New York Life, where he remained until 1902, when he became vice president of the Travelers.

Knew McCall and "Andy."

While with the New York Life Lunger said he knew E. E. McCall, now a supreme court justice, as well as the late Andy' Hamilton, who handled the 'yellow dog' fund of the life insurance companies. McCall and Hamilton had offices together in the New York Life building. Lunger also knew Buckley, but had no understanding that McCall, Hamilton and Buckley had any connection in dealing with legislative matters. The witness said he received from Superintendent Hotchkiss a request for all documents, checks, vouchers and papers bearing on Buckley's connection with the company. He said he had furnished all these papers except one which placed Buckley in communication with the company and he would not make it public because the writer was dead.

"When did you first get in touch with Buckley?"

"In January, 1903, we drafted in our office a bill affecting liability reserves. We wanted it passed through the New York legislature. I was asked to find a suitable man to act as our attorney. A man now dead suggested Buckley to me as a former state insurance official who could explain the matter best to the legislature. We retained Buckley. The bill was introduced by Senator Fancher and was passed."

Reference to Interview.

"You gave out an interview a few days ago in which you called Buckley an honorable man and his dealings with your company were characterized as legitimate. Now, if this entire transaction was all right, why do you refrain from giving the name of the man who recommended Buckley to you?" asked Hotchkiss.

"Conditions have probably changed since I gave out that interview. I have been reading the papers."

"I will ask you this, was it 'Andy' Hamilton?"

"No."

Lunger said after the Fancher bill became a law the Travelers received a bill from Buckley which staggered the officials. It was so large. He came to New York and had an interview with Buckley, endeavoring to have him reduce the bill. Buckley refused and on May 20, 1903, it was paid. It was $21,400.

Witness said he probably knew when he paid the fee that Buckley had been a lawyer only two years but said the bill was explained by Buckley, who told him the work had occupied several months and he had severe opposition from other companies to overcome. He said Buckley never told him he paid money to get the bill through.

Unique in Size.

"Your bill was a good bill, and has stood on the statute books ever since. It has never been strengthened. Why should Buckley meet such strong opposition?" asked Hotchkiss.

That was what we could not understand.

Hotchkiss showed a letter from Lunger to Buckley beginning, "My dear Buckley," and asked if that did not show close intimacy.

Well, was the reply, you see while I was with the New York Life, Mr. Buckley was known to every one as Buckley or Willie when he came around the office. He was a protege of President McCall now dead.

This answer caused a laugh, for at that time Buckley was an official in the state insurance department.

In all your insurance experience do you remember a time when the great insurance corporation has paid an inexperienced lawyer $21,400 for four months' work—at the rate of nearly $70,000 a year?

"No."

BRIGADIER GENERAL JOHN L. TIERNON

Dies Thursday at Hotel Touraine in Buffalo.

Buffalo, N. Y., March 31.—Brigadier General John L. Tiernon, United States army retired, died early today at the Hotel Touraine, after a brief illness. Born January 11, 1841, at Madison, Indiana, General Tiernon was speaker of the house in Dakota territory at the outbreak of the civil war. He went to the front as a lieutenant in a Missouri artillery regiment. He was retired from the army in 1903.

General Tiernon married Miss Harriet V. Pickett at San Francisco in 1865. A daughter, Katherine, is the wife of Colonel Charles L. Phillips, United States army. The burial will be in Arlington cemetery, Washington.

DISAPPOINTED BY THE COMET

May Be the Scientists and the Public Alike.

IT MAY BE DIMMER THAN ANTICIPATED

The Explanation of This Is Held Very Simple.

When It Is Nearest the Earth It Will Be Visible in the Dawn and Twilight and Hence Not Show with the Power It Would Could It Be Seen During the Middle of the Night—Now Behind Sun.

Baltimore, Md., March 31.—Members of the Maryland Academy of Science after careful study and much calculation have concluded that Halley's comet will not be as bright as is popularly supposed when it is nearest the earth May 18, 19 and 20. They argue that the comet will have receded somewhat from the sun so that it will have begun its fading process and dawn and twilight will interfere with its brightness.

Dr. John L. Hooper, chairman of the astronomical section, says the coma surrounding the nucleus will appear large and will be high enough in the western sky the last of May to be above the haze mist and smoke at the present time, according to Dr. Hooper, the comet is obscured by the sun, behind which it passed March 27 at a distance of 80,000,000 miles. In other words he explained that the comet is at present 160,000,000 miles from the earth.

EIGHT CASES OF DREAD BERI BERI

First Ever Reported East of Mississippi Found in Columbus.

Columbus, O., March 31.—Eight cases of beri beri, the deadly tropical disease and the first, according to local doctors ever reported east of the Mississippi river, were found today among negro prisoners in the convict camps near here.

The diagnoses were made by State Health Officer Williams and Dr. Long of the marine hospital service.

The victims have been isolated. It is believed the disease resulted from eating slightly decayed rice.

Treasury Statement.

Washington, March 31.—Treasury statement: Receipts $2,776,131, disbursements $2,611,506.

AN AWFUL SIGHT GREETS A FATHER

Returns Home To Find Baby Cab in Flames

AND HIS LITTLE ONE BURNING TO DEATH

Candy Trust Promises To Be Good in Future.

Incendiaries Fire a Barn at Circleville—George Mawter, Thirteen, Shoots Himself as Result of Reprimand—Aged Woman Is Something of a Walker — Alleged Horsethief Is Caught at London.

Dixon, O., March 31.—Frank Dikes returned home from work and saw his little babe in its cab which had been converted into a funeral pyre. The cab was blazing and the baby was gasping its last breath. He grasped the little one and carried it to a nearby drug store where it died in agony. The mother had gone on a short errand and paused at the drug store to see what caused the excitement. She fainted when she saw her dead baby in her husband's arms.

Trust Promises to Be Good

Cleveland, O., March 31.—Lee Behrens and M. Breidenbach officers of the Candy Mens association indicted last April for entering into a combination in restraint of trade walked into court. They were fined $100 and costs each. According to Prosecutor Olds the members of the candy trust have abandoned their organization and have promised not to ren w it.

Incendiaries Fire Barn

Circleville, O., March 31.—Incendiaries again fired the barn of David Dunlap here. The barn and 60 tons of hay were destroyed. The loss is estimated at $900. Tracks around the barn were found and bloodhounds were at once put on the scent. They lost the trail in a woods about a mile distant.

Couldn't Stand Reprimand.

Upper Sandusky, O., March 31.—After he had been reprimanded by his teacher George Mawter, 13, went to the home of his foster father only to receive another scolding. He left school then the lad procured a revolver and going out behind the barn shot himself in the chest. He can not survive.

Aged Woman Is Some Walker.

Bellefontaine, O., March 31.—Mrs. Flossie Drumheller, 50, of Cleveland, pushed a baby carriage loaded with personal belongings all the way to this city. She claimed relatives at Cincinnati and said she was walking there.

Jury Views Murder Scene.

Niles, O., March 31.—A charge of murder was brought against Martin Walsh of Mineral Ridge, who was held as a witness in the case of the murder of Edwin C. Wilson of Warren last Saturday night.

Alleged Horsethief Caught

London, O., March 31.—George Ashmore, 22, of Newport, Lawrence county, is in the county jail charged with stealing two horses from Oscar Dickason, his father-in-law, a well known farmer of near Somerford.

Murder Trial Begins

Marietta, O., March 31.—The jury was completed in the second degree murder case of Clement Colter and the talesmen were taken in automobiles to the scene of the crime.

NO CONFIRMATION OF MENELIK'S DEATH

Has Been Secured by the Italian Government.

Rome, March 31.—While the report of the death of King Menelik of Abyssinia is generally credited, the government despite most energetic efforts, has been unable to secure any confirmation of the news.

The delay in an official announcement it is feared, is due to the struggle for the successorship to the throne but not the supporters of Prince Lidj Menelik's grandson, and Empress Taitu, who was deposed several months ago. The Italian government is taking steps to protect the few foreigners in Addis Abeda, the capital in the event of open warfare between the rival factions.

Favor a Probe

Albany, N. Y., March 31.—The senate was and means committee reported favorably today Assemblyman John J. McInerney's resolution providing for a legislative investigation of all insurance companies excepting life companies, transacting business in this state.

$3,000,000 HAVE BEEN COLLECTED

Under the Federal Corporation Tax Measure.

Washington, March 31.—Three million dollars have already been collected under the corporation tax law.

Forty-two clerks are engaged in working up the assessments against the corporations and it is expected they will be able to conclude this work by May 10 which will afford the corporations plenty of time in which to send in their taxes before June 1.

There are about one thousand delinquent corporations. Quite a number of these failed to make returns within the specified time on the ground they had been dissolved. The treasury department has called upon the attorney general for an opinion as to whether a corporation in existence at the time of the passage of the law and subsequently dissolved should be required to make returns. In the case of some of the corporations, the returns are deficient in that they subtracted the dividends that they had paid as well as the $5,000 of exempted income before making their return.

HEAVY PRICE ON HEAD OF ROBBER

He Is Wanted $17,000 Worth in Various Cities.

New York, March 31.—The police are certain that Frank Chester and Fred Cunningham who were arrested here for cracking the safe in the postoffice of Richmond are members of a band of yeggmen that has been operating all over the country for the last 10 years. Cunningham they identify as Eddie Fay alias Eddy Smith alias J. D. Cummings alias J. W. Campbell; and Chester they are pretty sure is a pal of his by the name of Richard Harris.

For Eddie Fay rewards aggregating $17,000 have been offered. The man who got away at the Grand Central station they think is another of the gang, and there may be a fourth.

IS IT MURDER OR ACCIDENT?

That Is the Question Mansfield Is Asking

REGARDING THE DEATH OF M'FALL

Eccentric Bachelor of Richland Capital.

Is Found Dead on His Steps—Evidences That Death Occurs Twelve Hours Before His Body Is Found—Bad Gash on Head—Blood and Hairs Found on Lawnmower. Police at Work on the Case.

Mansfield, O., March 31.—Colonel Maglott and the police are today trying to unravel the mystery in connection with the death of Hugh McFall, fifty, a wealthy bachelor, who died last night two hours after being found senseless and almost naked on a porch in the rear of his home here.

The officials believe McFall had lain unconscious for twelve hours before he was discovered. He had a long gash over his right eye, and his head was in a pool of clotted blood. The police found hair and blood on a lawn mower fifteen inches from his head, which leads them to think that he sustained the cut by striking it in his fall.

The authorities were in doubt this morning as to whether McFall was killed by this wound suffered a sudden attack of heart failure and fell, or was struck down by a robber or enemy. They were investigating along all three of these lines.

McFall's home was found in great disorder, but the officials were inclined to believe that this was its usual state.

McFall was often seen taking young women prominent in Mansfield society riding in his automobile. He had a party out riding the night before his death until nearly midnight.

McFall was popular with several young women despite his eccentricities. His most characteristic peculiarity was going bareheaded winter and summer.

Six Men Killed.

McAlester, Okla., March 31.—Six men were killed in an explosion in mine No. 2 of the Great Western Coal & Coke company at Wilburton today, according to a report reaching here Thursday afternoon.

ROOSEVELT TO VIEW VOLCANO

Will Change Route To Land at Taormina,

TWENTY-FIVE MILES FROM MOUNT ETNA

Urged To Visit City by Foreign Residents.

Violence of Etna Is in No Way Checked—Catania May Escape, but the Towns of Borello and Belpasso Are Doomed—Lava Stream Is Estimated as 100 Feet Deep, Its Course Turned Toward Sea.

London, March 31.—Despatches from Catania today say that Colonel Roosevelt, who is sailing from Alexandria to Naples aboard the Prinz Heinrich, has changed his route and will arrive in Taormina, Italy, tomorrow and witness the eruption of Mount Etna. Taormina is about twenty-five miles from Mount Etna.

If this plan is followed the trip to Naples will be made by way of the Strait of Messina.

The foreign residents of Taormina, among whom are many Americans, have sent wireless messages to the Prinz Heinrich, urging the colonel to pay a visit to Taormina.

Towns Are Doomed.

Naples, March 31.—The towns of Borello and Belpasso are today believed to be doomed as a result of the continued spread of the lava flow from Mount Etna.

These towns are now wholly depopulated and soldiers stand guard to prevent any of the residents from returning to their houses.

It is now certain the lava streams will eventually reach the sea. Messages from Catania say that the advance of the stream in the direction of that town has been checked by the hills to the north and west and that the flow is now turned toward the coast.

Mount Etna's activity today showed no diminution from that of yesterday when thirty craters poured out their molten streams.

In places the lava river is 100 feet deep.

AMERICA MAY BUILD NEW TURKISH NAVY

That's the Word Received from Constantinople Today.

Washington, March 31.—American shipbuilders may yet have a chance to build the new Turkish navy, according to despatches received at the state department today from the American charge at Constantinople, H. L. Janes.

Janes says that representatives of the Bethlehem Steel company, the Cramp's Shipbuilding company, and the New York Shipbuilding company have arrived at Constantinople.

Upon the assurances that the bidding for the $25,000,000 contract would be an open one, they left for Turkey, but while on the way it was announced that the Ottoman empire had given the order to British shipbuilders. It is now reported that the firms will be given an opportunity to compete.

KEEP PUBLISHER OUT OF BASTILE

Eight Hundred Women Put Up Dollar Each for Bond.

Salem, Mass., March 31.—Women haven't the right to vote, but they can keep one voter from going to jail, as 800 of them proved today by contributing one dollar each to be used as a bond for Arthur Howard, Salem's mayor and newspaper publisher.

Howard, who was recently elected mayor after six weeks' residence, was to have been surrendered today by his bondsmen to the superior court in a libel suit pending against his paper. The women of the city, appreciating Howard's efforts to reform the town, raised the money themselves and will go on his bond.

Earth Shock Recorded.

Albany, N. Y., March 31.—The seismograph at the state museum registered an earthquake lasting nearly an hour. The origin of the disturbance was apparently a great distance away.

Aged Woman Killed by Train.

Newcomerstown, O., March 31.—Miss Nancy Watson, 75, was struck by a Panhandle freight train at the Goodrich street crossing and killed.

NEWSPAPERARCHIVE®

MARION WEEKLY STAR.

$1.00 Per Year, in Advance.

The Harding Publishing Co.

SIXTEEN PAGES.

SATURDAY - - - - - APRIL 2

THE TIME FOR PLOUGHING IS MANIFESTLY AT HAND

Will our friends of the general assembly pardon us for calling their attention to the fact that another legislature will be elected this year and meet on the first Monday in January next year? Something should be left for them to do. Really there was no very crying demand for new laws this session except upon the part of those newspapers and their adherents which believe that everything which is is wrong. We have two many laws as a matter of fact—too many which are passed to satisfy somebody's whim or to appease somebody's grievance, and which are unenforced or even unenforceable. In a democracy like ours the less unnecessary hampering of the individual by legal restrictions the better.

One of our troubles is that we change our representatives just as they begin to get a glimmer of the light of understanding. They come to the general assembly without an understanding grasp of things but with a ponderous sense of personal responsibility and an ambition to send their names rolling down the ages tacked to some masterpiece of statecraft. After while just before the end of their second term they learn that laws should be the reflex of the will of the majority and that government may make and enforce laws but that laws do not make government.

This is a old theme. It has been preached on many times and seemingly with little effect. But a little concrete application at this time may not be amiss. The general appropriation bills have been presented. They are the only measures of really vital importance pending at this time. If they are considered carefully with a view to economy honesty and efficiency and then passed, the legislature may shortly adjourn without doing much injury. There are many fad bills which can safely be permitted to sleep until next year. Outside of the Socialistic press and the ambitious dreams of a small coterie of members there is no demand at this time for a public utilities bill. No measure of real merit along this line has been presented as yet and none can be framed digested and whipped into form in the interim before the close days.

The tax law are inequitable but it is very doubtful if the several measures half enacted into law have not more helpless by complicated them. They might be left to a constitutional convention which could and should take time to vet the whole subject carefully intelligently and in the light of the modern and successful experiment notably in Canada.

And it should be remembered that corporations are merely aggregations of citizen who collectively should not be permitted to wrong other citizen but should be permitted to do collectively without hampering or innovance what other citizens are permitted to do individually. Public service corporations should be regulated should be compelled to stay within their charter rights and prevented from abusing their charter powers but such regulation should permit them a fair return for their improvement in the service they render the public.

To revert to our opening thought we are not greatly in need of more laws. We are greatly in need of more brain. The time for ploughing and planting is here. And therefore—

THE SIGNS OF THE TIMES BACK IN MASSACHUSETTS

Many newspapers have discussed the results of the election in the Fourteenth district of Massachusetts as the handwriting on the wall. The inference is that the distribution of the people over the tariff tax is to drive the Republican party from power. Well let it be so. If the people of the United States want what is essentially free trade the Democratic party is the one to which to turn. Certainly the Republican party, with its record of accomplishment under protective policies is not going to turn to a ruinous economic policy to save an election then pay the penalty that will come of depression and stagnation and possible starvation.

The Massachusetts incident is the highest proof of tariff selfishness ever recorded. We have had occasion to say heretofore that protection brings more beneficence and reveals more human selfishness than any policy ever conceived. It is true. Sometimes we incline to think that the country needs a bitter dose of low tariff experiment to cure it of this selfishness. Here is Massachusetts a *hive of industry* built up by protection recording its selfishness because the tariff that protects its products at the one time protects the producers of the raw materials it demands. Massachusetts would have maintained a tariff on woolens but would object to Ohio farmer to the ruinous competition of Australian wool. Iowa on the other hand, known to a garden of American prosperity under industrial development would cling to its agricultural protection and keep the industries that afford it consumers but would have the product of the eastern factory shorn of protection no matter what it the relative influence of the Iowan capacity to buy under existing condition. There is selfishness in Massachusetts and selfishness in Iowa and Ohio too and a haze of unmindfulness over it all. Out of it all has grown jealousy and misrepresentation and the country really seems in a fair way to rip things up and muss up *our pro perity*. This seems to be the season for the clamor and the clamor make *sober thinking* difficult. Nobody seems to stop and ponder relative condition. Late with its graduated tariff in Germany its scientific applied tariffs in Germany and it purely revenue tariffs in England essentially free trade has *infinitely* less capacity to buy and pays essentially American prices. It has no such agricultural prosperity as ours no such industrial progress as ours no reward for labor like ours and none of the attending hope of advancement. In spite of all this there is the manifest determination to reduce American to the wage standards of the old world a thought mainly inspired by the hatred of American successes.

There are current the high sounding utterances about the great fight for equal rights and equal opportunity. We wonder one intelligence somewhere does not detect the hum of it all. Why no apostle of equal rights has a new or exclusive gospel today. All fair men subscribe to that doctrine. Good old Thomas Jefferson was its advocate more than a century ago and all the stalwart early patriot were for a government strong enough to guarantee equal rights. It was still prevailing doctrine when Abraham Lincoln proclaimed the gospel of a fair fight and an unfettered chance in the race of life. Mr. Roosevelt's square deal was the same thing. But a change has come. The Golden rule seems to find no reformatory invention of the passing day. And rights are equal opportunities equal and never such reward of merit as there is today.

Perhaps the Massachusetts election does reflect upon the times. But the strong fact remains that no law that protects a worthy of the good American commonwealth that must underlie the faith in all popular government there must either be a lightening of our burdens or a drift with the ebbing tide to serfdom.

We've been waiting for the explanation and we guess at last the price of naturally will be high because it requires so much additional expenditure to elect a new congress next year.

Walter Wilson of the Sphinx inspired the slush of late will be much a good investment to find. Seems to run over to Lima. There are many who could take the Sphinx treatment without serious injury to the eye of him.

While firmly believing that Theodore Roosevelt would be President to work against the best interests of the American people at times we cannot get away from the fact that there is a certain degree of selection in the wonderful popularity he has attained. Like the Pinchot Ballinger controversy by way of illustration. Should Mr. Roosevelt ever lose public confidence it will be when view on the question of the second investigation committee might not as well close up shop. We consider the matter settled. Stop. However would not have taken the stone. It might drive it the opposite. But whether wise or not is he better or public interest that that path would be pursued rather than a whitewash. Pinchot Ballinger. Should Mr. Roosevelt ever lose public confidence it will be when view on the question of the second investigation committee might not as well close up shop. We consider the matter settled. Stop. However would not have taken the stone. It might drive it the opposite. But whether wise or not is he better or public interest that that path would be pursued rather than a whitewash. Pinchot Ballinger.

AND LESS DIAGNOSIS LET'S HAVE A CURE

Ex Governor Herrick's declaration for official economy on for elimination of official extravagance whichever way one prefer it and good, the ex governor doubtless speaks sincerely and everybody in Ohio, excepting the extravagant office holders and their bench will endorse it. He starts no slam for Colonel Harris he says very considerate exclusive in the matter of expenditure. But his suggestion calls to mind it thought we want to record here that most people talk economy and then do nothing when without it them the opportunity.

Here's State Treasurer Cramer busy off in Japan of course on honesty and it found example of democratic property. His over did to have been keeping the state with his salary for from his home job in Columbus even his office in Columbus where fare are cheap and transfers unused.

Here are the legislators who are wielding the probe and helping us to the light that will lead to correction themselves adding to the old House history extravagance for which there can't be [illegible] excepting inexperience.

The situation is not hopeless but it is often discouraging. Half the men in public service seem to think a fixed privilege without purpose of men elected to office to at least form a bill of luxury at public expense and the other half are busy trying to *rake or hod out* snug for political proteges or friends.

We recall the [illegible] of a leading progressive of Kansas having a high seat unions the mighty progressive only one year before being exalted to a seat for appended his name to a petition a quest for a $6,000 or $8,000 federal sinecure that would permit him to draw the salary and yet be at home ten months of the year to attend to his newspaper business.

The Star wants to subscribe to the proclamation to banish official extravagance and useless expenditure. It is *costing millions in the* state and nation and millions more in counties and municipalities. But we want to amend the motion. We want a bond to guarantee the sincerity of purpose of every man seeking office who talks for economy. The reformation is easily possible. A good mixture of honesty and courage will work a cure. It's have more remedies and less diagnosis now is.

Really we do not share in the belief that a great advance toward a legislative millennium will be effected when the house has dispensed with the rule and the pealer and every windy one of the 100 is privileged to talk a certain and a much as he pleases.

It is not said that any tariff or national significance is attached to that recent election in Mississippi and that the Republican nominee was beaten because he was unpopular and because it was understood that had paid $10,000 for the nomination. The papers do not state what the amount was subscribed to the campaign fund but little in that direction is enough.

J. Ogden Armour says the packers would rather [illegible] than [illegible] them at all. [illegible] did not [illegible] a peaceful [illegible] Armour says [illegible] to the effect [illegible] there seem [illegible]

M. L. PADDOCK IS NICELY REMEMBERED

Employes Present Him an Office Chair Wednesday

Wednesday the forty-sixth birthday anniversary of M. L. Paddock the employes of the Erie's Transfer A. Street freight yards gathered in a body in the immediate vicinity of his office and presented him with a fine office chair.

The [illegible] was a genuine surprise. When Mr. Paddock entered the office he found [illegible] Chairman Lee Taylor [illegible] Lyman Johnson [illegible] and Walter Miller.

An Endurance Test

Although Hon. Wood has been criticised by [illegible] and told that Colonel Harris and Governor commander of the Department of Ohio will [illegible] with officers of Company for a long distance march at Columbus. It is said that Colonel Harris has this plan in mind for some time and will call out all of the officers the regiment. They will [illegible] were living on [illegible] to the effect [illegible] there seem [illegible]

PEARL R. MEARS

Announces himself a candidate for

County Surveyor of Marion County

subject to the action of the Republican voters at the Primary Election May 16th 1910.

The fine Elgin Val Laces Sold here only at 5c, 7c, 10c

Uhler-Phillips

27-inch Bleached Sheeting 81 inches wide 19c.

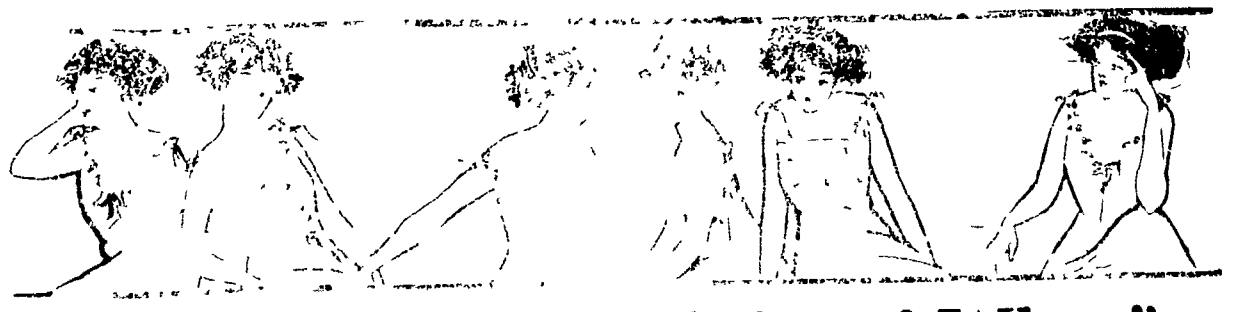

Our annual "April Sales of White"

In our important annual "April White Sales"—we announce in fitting manner the splendid completeness of our great new stocks of "everything white."

As the following items testify—we invariably offer enough very special values—to make this the greatest April selling event.

Embroidery Specials

8 inch **Embroidery flouncings**—a special lot of pretty new 10c to 15c embroideries. White Sale price is **7½c**

27 inch **Swiss flouncings worth $1.25 a yard**—500 yards in the lot to go at considerably less than half what it is really worth **59c**

Embroidery shirt waist frontings—these fine wide embroideries regularly worth $1.50 a yard. A splendid bargain at **79c**

15c English Long Cloth 9c

Genuine English Long Cloth—a fresh new case of this 15c sheer white goods—our White Sale price is **9c yd.**

46 inch French lawns—a beautiful sheer white material—highly finished—suitable for graduates and June brides **25c**

25c striped "Flaxons"—mill lengths of the beautiful fancy striped white "Flaxon"—at half price. A yard **12½c**

White Sale Sheets and Pillow Cases

81x90 torn seamless bleached Sheets wide hems just 5 dozens every one of them worth 75c our White Sale" price is **59c**

Torn and ironed 81x90 bleached sheets—famous brand that is worth $1 today we have marked them to sell at **69c**

Bleached pillow cases—we had a big lot of 42x36 size pillow cases made up with wide 5 inch hems. Our White Sale price **11c**

At $1.00 $1.50 Art Linens

20 inch Cluny Centerpieces—beautiful circular Venetian lace pieces—and 12 inch Madeira hand embroidered doilies—**$1.50 values at $1.**

White Lingerie Dress $2.98, $3.98 worth $5 to $6.50

Beautiful lace trimmed 1 piece lingerie dresses trimmed with wide imitation Baby Irish insertions and rows of Val lace with clusters of tucks. Bought months ago in special preparation for this "White Sale" of ours we'd have to ask you $5 for them. Our White Sale price is but **$2.98**

White Lingerie Dresses at $3.98—a fine new style with marked waist line and yokes of lace or embroidery made of fine quality India linon—all sizes. Regularly a $6.50 value. Our White Sale price **$3.98**

White Lingerie and Tailored Waists very special at 98c—Close to a hundred fresh new styles in these beautiful waists that are worth up to $2 and $2.50—ready for the "White Sale" tomorrow and Saturday at **98c**

At 79c $1 Damasks 79c

Our fine quality $1 all linen Irish table damask full yards wide in several new patterns a great bargain at 79c yard

Infants' Nainsook Dresses at 47c

Dainty long nainsook dresses for infants of 6 months and younger and pretty little frocks for little tots of 1 to 2 years. Neatly tucked and finished with laces or embroidery. Our special "White Sale" price is but **47c**

Babies' lawn caps—a beautiful line of these trimmed with Swiss embroidery or fancy lace—some touched with pretty ribbons. In our White Sale at **22c**

Babies' white all wool bands—in sizes 1 to 6. Put them on the infant now and there is less chance of sickness. You will realize that they are great bargains at **9c**

Curtains Priced Low

$1 and $1.25 Nottingham Curtains—we will sell 200 pairs especially purchased fine new Nottingham curtains at near half price per pair **69c**

$1 Swiss Curtains—plain figured and striped with wide hemstitched ruffles in **85c**

Fine Nottingham Curtains—100 pairs worth $1.69 and $1.75 per pair our White Sale price **$1.39**

Curtain Materials

36 inch Curtain Swisses—we've just opened up a big assortment of fine new yard wide 12½c and 15c figured Swisses—White Sale price **10c**

Curtain Nets especially priced

2 special lots of pretty filet and lace curtain nets—ecru and white

Lot One—yard wide nets at 22c

Lot Two—45 to 50 inch nets at 39c

Muslin Underwear

Sale of Slip over Gowns at 49c—a dainty gown of cool white long cloth with short sleeves and trimmed in a pretty manner with embroidery and lace. Our White Sale" price **49c**

Sale of white under Skirts at 89c—these have deep eyelet embroidery flounces—with tops of long cloth or soft cambric. A value seldom duplicated at **89c**

Corset Covers at 49c—lace and embroidery trimmed covers of dimity or nainsook—run with pretty ribbons. Exceptional at our White Sale price **49c**

Kayser's White Gloves 39c

Kayser's famous finger tipped white lisle gloves—all sizes—**at 9c a pair**

NEWSPAPERARCHIVE®

JOHN BINGHAM SUES TO RECOVER DAMAGES

Hall Cronin Company Is Named as Defendant.

VICTIM OF ACCIDENT SEVERAL MONTHS AGO

Is Struck on Head and Suffers Fracture of the Skull Which Disables Him for Life, It Is Claimed in the Petition—Suit in Court Continued Common Pleas Court Notes

John Pingham through Attorneys Mouser & Moloney brought an action in the common pleas court Tuesday afternoon against the Hall Cronin company of Dayton for damages in the sum of $15,000 He claims to have been injured permanently as a result of an accident due to the carelessness and negligence of the defendant company when employed as a laborer in the yards of the Marion Steam Shovel company 1st June

The plaintiff states that he was engaged in the work of piling steel rails after they had been tossed from a car by other employes of the defendant which had the contract for building construction work for the Marion Steam Shovel company He alleges that he informed the defendants proper foreman of the danger on his employment and that a man was placed on the car to warn the workmen below when a rail was to be thrown to the ground Believing that he would thus be protected he says that he returned to his work when without warning he was struck in the head by a rail thrown from the car He sets up that he suffered a fracture at the base of the skull and other injuries that have disabled him for life He states that he incurred hospital expenses amounting to $150 and asks that he be given judgment for $15,000, as stated

The suit of the Sulpho Magnetic Springs company of Piqua against the Assurance Company of America which was to have been tried in common pleas court Wednesday was taken out on the assignment because of the inability of a Cincinnati attorney interested in the case to be present

The damage suit of Fred Turner against Erasmus Ford and others is taken out of assignment Tuesday on account of the papers being lost in the fire suffered some time ago by Attorney John H Clark

In the old suit of Frank A Huber and others against Marion Malleable company and others, Receiver C Fisher filed his report Thursday, in the common pleas court All stockholders were assessed fifty per cent on their stock and the report shows that the total amount collected on judgments against stockholders was $37,686.00 which amount as distributed according to law in payment of the defunct company's indebtedness

The report also shows that the total amount received from the company's assets when converted into cash was $10,977.25 This sum was distributed to creditors $8,800.95, the biggest item going to the L Huber estate

Receiver Fisher represents that the long delay in the performance of his duties was caused by the appeal taken by the circuit court together with the several continuances here and the final carrying of the case to the supreme court on error All the final judgments against the defendant, found by the court to be solvent were collected without unnecessary delay except the judgment against Carrie M W Rabb who had no property on which the sheriff could levy All money collected was distributed as rapidly as the collections could be made

Having fully accounted for all transactions and having no funds the receiver asks to be discharged and recommends that the judgment against Mrs Rabb may be assigned to the plaintiffs they being the equitable owners

The report further shows that Mr Fisher received $6,033.58 as receiver

Leither M Houtz through Attorney L L Myers brought in action for a divorce from Hosea I Houtz Thursday in the common pleas court The plaintiff says that her former name was Leifer and that she was married to the defendant at Canton July 9 1908 and that they are the parents of a daughter now aged about two years On the evening of the day of their marriage the plaintiff says her husband left her without cause and since then has never contributed to the support of herself and child with the exception that he once gave her two dollars

The plaintiff states that the defendant has threatened to take their child and go to Texas She asks for a divorce custody of the child and an injunction restraining the father from interfering with the little girl Judge Daniel Babst granted the injunction as prayed for Thursday afternoon

Several farmers desiring to be excused to attend to their work a special venire was issued Thursday The veniremen are David Lehman Levi Troup David Hinamon, P C Sells Frank Arrowsmith Samuel Kramer, Lyron Fulk and Joel A Shaw

An action to correct the description of a house and lot bequeathed by the late Isaac Smith to Mary Lawrence was filed in the common pleas court Wednesday afternoon by Attorney F W Warner James Smith and others are named as defendants The plaintiff asks that the error in stating that the property is located on north Main street instead of north State street be removed the title quieted and the defendants barred from all interest in the premises

An answer admitting that the plaintiffs, Mame Hedges Bessie Bogart, Frank Smith and Abner Smith are the only heirs of Charles Smith deceased, was filed by Fred W Warner executor of the estate of the late Isaac Smith Thursday in the common pleas court through Attorneys Mouser and Moloney

The defendant further admits that Charles Smith was a nephew of Isaac Smith that the latter died leaving a will and testament and that the defendant was duly appointed executor As executor he has notified the plaintiffs that he will not pay to them as the children and only heirs of Charles Smith the legacy of $100 on the ground that they are not entitled to it

The suit on account of John S Catlin against Albert Seiter has been settled out of court as has the suit of Lewis Allmendinger against Philip Dutt executor

In the matter of the estate of Elmer Rush who was killed in the quarries at Owens a proceeding to remove John W Clark as administrator was heard before Judge Ebbs Thursday morning The case was appealed from the probate court Judge Daniel Babst reserved his decision

The trial of the suit of the Farmers Fund of Waldo against W F Augenstine was held before a jury in the common pleas court Thursday afternoon This is a suit on a note for $300 which the defendant claims is a forgery

COMMITTEE MEETS IN COLUMBUS TUESDAY

The Senatorial Convention Call Is Issued

ONE DELEGATE FOR EACH 250 VOTERS

Senator Richard L Cameron Is Indorsed for Senator—Is Serving His First Term in Ohio Senate—No Opposition to His Renomination Manifest—Election Predicted

The Republican senatorial committee of the Thirteenth senatorial district met at the Neil House in Columbus Tuesday afternoon and issued the call for the senatorial convention to be held in Marysville Tuesday June 21 at 10 o'clock p m The apportionment was fixed at one delegate for each 250 voters The call provides that each county shall select its delegates at the county convention called for the purpose of selecting delegates to the state convention

Hon George F Crane of Kenton was selected as temporary chairman and John Shearer of Marysville is secretary Senator Richard L Cameron of Marysville who is now serving his first term in the Ohio senate was heartily endorsed by the committee for a second term

Mr Cameron will be nominated without opposition no doubt and his reelection is very generally predicted throughout the district

INDUSTRIAL SCHOOL FOR MARION YOUTHS

Two Lads Fail To Meet Requirements of Court

Twelve year old Elza Scott son of Cyrus Scott of Owens was taken to the Boys Industrial school at Lancaster by Chief Probation Officer S N Titus Tuesday afternoon Several weeks ago the boy was sentenced to the Lancaster school but on his promise to obey his father and be a good boy the sentence was suspended

One day last week the youth visited the home of a man named Rice at Owens He picked up a cheap watch which he placed on one of the rails of the Hocking Valley railroad At first he denied taking the watch but he afterward confessed that he took it and put it on the rail when a train was approaching just to see what the train would do to the time piece the only part of which that later could be found was the chain ring

Thursday Juvenile Judge W S Spencer sent another youth to the Lancaster reformatory He is Wilbur Dean aged fifteen years a son of Scott Dean The boy who is under a suspended sentence in the local juvenile court was arrested in Columbus on a charge of stealing While employed as a messenger for a Columbus delivery company he is alleged to have stolen a bicycle some money and merchandise

Probation Officer Titus went to Columbus Wednesday and returned to Marion with the lad

Coats are shorter and closer

PROSPECT JUNIORS ENJOY NICE AFFAIR

Miss Helen Horn Is Hostess to the Class

EVENING IS DEVOTED TO VARIOUS CONTESTS

A B Jones Retires as Principal of Prospect Public Schools and Is Presented a Collection of Books by Pupils—Six-O Clock Dinner at the M F Fleming Home

Prospect March 1—[Special]—Miss Helen Horn was hostess to the members of the junior class of the High school and a few friends at her home Friday evening Various contests were enjoyed and a stunt ball also proved very entertaining The class presented A B Jones several volumes of Van Dyke's works A nice luncheon was served

Dr R H Finebrock and I H Sauers were Toledo visitors Wednesday

Mrs I C Douglas of Forest visited her brother I A I Collins and other relatives here this week

Robert Adams and family of Buffalo and Mr M d Lemmon of Marion were guests of the former's parents Mr and Mrs Walter Adams Tuesday

Miss I N Freeman and daughter Helen visited several days this week with the former's sister Mrs W M Moots at Toledo

Nevin Shrad of Heidelberg university spent the Easter vacation with friends here

Mrs Elizabeth Schellhase and Mr Charles Collmer spent Thursday with relatives in Marion

Miss Edna Stockwell visited the past week with relatives at Agosta

Mr and Mrs James Hilbish and son Donald of Marion spent Sunday with relatives here

Dr and Mrs A W McNeill Mrs I R McNeill J K Freeman and family were entertained at six o'clock dinner Friday evening the guests of M L Fleming and sister Miss Mary Fleming

M H D Reavers and children Florence and Isabel visited the past week with relatives at Perrysville

Mrs J M Crum and daughter Miss Thomas Davids of Green Camp were Columbus visitors Saturday

Mr and Mrs D F Pfaff moved their household goods to Richwood Wednesday where they will occupy a residence on Ottawa street W F Baker will occupy the home vacated by Mr Pfaff

Last Friday A B Jones closed his work here as principal of the Prospect High school and as a token of appreciation for his efficient service the past three years he was presented a beautiful silk umbrella by the pupils

Mr and Mrs Rollin Schrock of Marion spent Sunday with the latters parents Mr and Mrs R R Davids

A daughter was born to Mr and Mrs Leonard Harmon Sunday morning

Mike Rider, of Latonia was a Prospect visitor Monday

Mr and Mrs Charles Selanders were guests of relatives at Waldo, Sunday

Mr and Mrs I H Sauer entertained at dinner Sunday Joseph Sauer and son Louis Miss Christine Sauer Mrs George Johnson and Mr and Mrs R F Pace and daughter Evaline of Cleveland

Miss Harriett and Mary Ropp, of Delaware spent Sunday with their aunt Mrs Nettie Gilmore

A very interesting Easter program was rendered by the school of the M E Sunday school Sunday evening The church was decorated in potted plants and ferns

F F Cope spent several days this week in Cleveland

Mr and Mrs Samuel Finch Mrs Imo McCroskey and son Dale of Marion were guests of Mr and Mrs Adam Stiffler Sunday

The choir from the Lutheran church at Waldo assisted by St Pauls choir Sunday morning rendered a beautiful cantata entitled The Easter Message

The choir of the M E church gave the chorister Charles Collmer, a pleasant surprise Tuesday evening in celebration of his birthday anniversary

Ruth Wolfley and Helen Johnson were the guests of Anna and Ruth Hilliday at Delaware several days this week

Miss Adah Ister spent the past week with relatives in Toledo

Mr and Mrs John Stockwell and son of Ashland were guests of the former's brother L M Stockwell Sunday

Mr and Mrs Thomas Brown of Marion were guests of the former's parents Mr and Mrs John Brown at the Central hotel Sunday

Mr and Mrs C D Russell Mrs Susan Russell P C Sells of Marion Mr and Mrs Ross Fitzer of Portsmouth, and Rev Wilson Gellers of Amesville attended the funeral of M C Fleming Monday

To destroy flies in the house wipe the furniture wherever possible with pieces of napthe but do not let the children go near it until it is dry

Blazing is very much in style

JUDGE IS DELAYED BY STORM TUESDAY

Scofield Is Late in Reaching Court in Bucyrus

That a storm is not only no respecter of persons but of the law and the courts is well evidenced in Tuesday's big blow two miles north of Radnor when electric railway traffic was paralyzed by the smashing of the C D & M trolley poles and overhead wire Judge William L Scofield was at that time enroute to Bucyrus sitting in the case of Dunniger against Lewis He got within seven miles of Bucyrus when the car was halted and could not proceed because it had no power from the Interurban at Stratford Jurors witnesses attorneys and officials of the court waited all morning for the arrival but in his smiling office force

After dinner it was learned that Judge Scofield was still on the stalled car Sheriff Cline secured an automobile and made a flying trip to the scene The disabled car but is the sheriff reached the power station car at the intermediate point pulled out arriving in Bucyrus at 1 1 o'clock He hopes to come in his own car later

WALTER E HAMMOND DIES AT A HOSPITAL

Death Comes in Result of Paralysis of Bowels

Walter E Hammond native of Waldo was taken to the Lewis Wednesday morning to the Marion City hospital in Dunlavy ambulance Paralysis of the bowels probably was the immediate cause of death which came suddenly Tuesday evening Mr Hammond was thirty eight years of age and lived in Waldo all his life He is survived by a wife and one month old baby Funeral and burial services will be held in Waldo

The remains were removed to the home of parents of the deceased Chris Hammond and Mrs Sophia Hammond in Waldo Thursday afternoon and the funeral services were held Friday afternoon at 2 o'clock at the Waldo M E church

MORRAL ENTERS RACE FOR PLACE ON BOARD

Prominent Farmer Out for County Commissioner

Many Friends Throughout the County Believe He Will Win in Contest and Will Make a Good Official—Sketch of Career

M J Morral of Grand Prairie township, Republican candidate for the nomination of county commissioner is regarded by his hundreds of friends throughout the city and county is one of the most promising candidates now in the field

Mr Morral was born in Wyandot county in 1856 moving to Marion county with his parents when but ten years of age He is a hustling young farmer and stock raiser residing five miles and a half north of

M J MORRAL

Marion For two years he was identified with the Hughston Meikle company in this city He is a member of the Free Christ church in Grand Prairie township and has always stood high in the estimation of his friends and neighbors

I have been asked by many to make the race for county commissioner and Monday Wednesday if nominated I shall be thankful to the people of Marion county and will then make an effort to make a thorough canvass of the county At this season of the year however it is a busy time on the farm and I can not make the canvass in the primaries that I would like to make

FRANCIS V STOLL DIES WEDNESDAY

Death Comes After an Illness of One Day

Francis Vincent nine-months old son of Mr and Mrs Frank V Stoll died from spasm superinduced by acute indigestion The family resides on Cherry street Wednesday at 4 10 a m Pneumonia developed after only a day's illness

The little body was shipped to Cleveland for interment

COUNTRY HOME THE SCENE OF GATHERING

Mr and Mrs S E Bricker Host and Hostess

DAY IS PASSED IN PLEASANT MANNER

Mr and Mrs John Lutzler Entertain at Dinner—Thoburn Carey Plays with Powder and Is Seriously Burned—Rev M C Wesley Host at Dinner—Green Camp Notes

Green Camp March 1—[Special]—Mr and Mrs S E Bricker gave an elaborate dinner party at their beautiful country home Sunday The following were guests and enjoyed their hospitality Mr and Mrs Samuel Martin and Family Mr and Mrs Walter Curtis and family of Marion Mr and Mrs Albert Bricker and family of Marion Mr and Mrs Louis Brohn of Agosta and Mrs B F McCully Mr and Mrs Frank Bricker and son and Mr and Mr Walter Bricker and daughter

A number of young people gave Mr and Mrs John Powell an old fashioned pelting Tuesday night and remembered them with a number of useful presents

Thoburn the eleven year old son of Mr and Mrs Theobald Carey residing west of town met with a severe injury while playing with powder at the home of a neighbor Bob Shriber Powder was ignited and burned the face of the little fellow severely

A K Johnson and Charles Hill moved from families to Chariton last week

Mr and Mr John Retzler had for their guests Sunday at dinner Mr and Mrs C C Brady Mr and Mrs E E Dowell and Mr and Mrs Earl Sickes and Mr Kopf of Marion Mr and Mr C C Retzler and daughter Mr Wolf and Mrs Ella Farrow and sons

Miss Wilda Ruth of Bucyrus spent a few days of last week with relatives west of town

Mr and Mrs Herman Urcipher and family of Prospect were visitors at the home of P F Cumming Sunday

John Woolery moved his family to Marion last week

Mrs Charles Williams and Mrs I N Johnston were at Mansfield Tuesday

Rev Mr and Mrs H V McClure of Marion were the guests of Mr and Mr Sam Doos Friday and Saturday

Mr and Mr C E Kurtz of New Berlin were entertained at dinner Sunday by Mr and Mrs I R Hopkins of Oak Hills

Mr and Mrs Jay Slick and children were visitors at the home of William Shiel in Marion Sunday

Mrs Elza Siffritt is making an extended visit at the home of Mr R W Johnston

Appropriate Easter services were held at the M E church Sunday morning, and at the U B Church in the evening

An elaborate dinner was served by Rev M C Wesley at the M E parsonage Sunday The guests were Mrs Ferd Miller of Agosta Mrs Charles Williams Mr and Mrs D F Kurtz Mrs Guy Smeltzer Miss Laurel Siffritt M Henry Doos and Master Harry Low

Mr and Mrs A N Cummins and family of Adelaide spent Friday and Saturday with friends here

CHARLES SNYDER IS A PNEUMONIA VICTIM

Death Comes at the County Infirmary Thursday Morning

Misfortune was the lot of Charles Snyder twenty five years old who died of pneumonia at the Marion county infirmary Thursday at 3 o'clock last December he was married to Flossie Edsell aged sixteen whose child died of pneumonia at a local hospital in January

Last March Mr Snyder whose parents are both dead became ill Bank bonds and liabilities the infirmary directors were notified and he was removed to the infirmary March 21 His girl wife refused to leave his side and the directors permitted her to accompany him to the poor house where she nursed him day and night until the time of his death

The remains were taken to the Postle Curtis undertaking establishment on east Center street where they were prepared for burial Funeral services were held this morning at 10 o'clock Rev J J Curtin pastor of the East Baptist church and infirmary chaplain officiated

The deceased formerly lived in Logan county

J W BLAIR IS THE VICTIM OF ACCIDENT

Falls Over a Ledge in Evans Stone Quarries

J W Blair employed by the John Evans Lime & Stone company fell over a ledge of rock Thursday and broke his collar bone and shoulder Dr F W Haskins was called and reduced the fractures

Blair lives on Cottage street is about forty seven years old and has a wife and family He will be unable to do any work for a couple of months or more

Poplins are here again

EL.ZA GRUBER DIES AT COUNTRY HOME

Terrible Death Follows a Scratch on Hand

Caledonia March 9—[Special]—Eliza Gruber died at his home near Denmark, this morning at 9 o'clock of tetanus A week ago Saturday Mr Gruber scratched the index finger of his left hand with a rusty nail and Sunday tetanus developed causing terrible suffering which resulted in his death, this morning

The deceased was a son of the late Christian Gruber and was thirty four years of age He is survived by a widow and three brothers John Gruber of Columbus Homer Gruber of near Denmark, and Mayor I A Gruber of this place He has a number of cousins residing in Marion

Mr Gruber lived in the old homestead and was a prosperous and highly respected farmer

The funeral services will be held from the late residence at 1 30 o'clock Friday morning Rev L C Crim of Edison officiating The remains will be taken to Marion for burial

Evangelistic Tour

D C Nelson received a letter Wednesday from Dr Frank Grunstaff a former pastor of the First Presbyterian church in this city stating that Dr and Mrs Grunstaff expect to sail in evangelistic tour of Wales and Great Britain in company with Dr Wilbur Chapman Mr Alexander and a company of others interested in the work The party sailed Wednesday on the Lusitania for Wales

Death Message

Mrs Dora Houbsetter No 278 Oak street received from Earned, Kansas Tuesday evening a telegram informing her of the death of her sister in law Mrs Ruth Hoover Mrs Hoover never lived in Marion, but has a number of relatives here Her death was due to cancer

Gets a Promotion

Francis Tuite a messenger for the Western Union Telegraph company has been promoted to operator and will go to Kenton, where he will become first operator in the Western Union office there

SEEKING NEW PENCIL WOODS IN COUNTRY

The End of the Supply Only Five Years Away

SOME TESTS OF THE WOODS BEING MADE

Wood Specimens Are Being Secured from the Various National Forests and Will Be Sent to Four Leading Makers of Pencils—The Tests Will Be Thorough

Recent conferences of representatives of the department of agriculture with several lead pencil manufacturers have resulted in plans for testing new woods to find out whether they can be used in the pencil industry According to some of the manufacturers the supply of red cedar which furnishes practically all the wood for the annual output of some 2 000 000 pencils will be exhausted within five years A substitute must be found which will whittle easily which shall contain a large amount of material free from knots which shall not be porous nor spongy not unduly hard and which shall occur in sufficient quantities to meet the manufacturers demand

In view of this and of the suggestion of the pencil makers the forest service is to cooperate in a test of a number of national forest woods Among those to be tried are Rocky mountain red cedar alligator juniper western juniper incense cedar Port Orford cedar and Alaskan cypress Wood specimens collected from the nation forests will be sent to four leading manufacturers who have agreed to make pencils of them The manufacturers will report on the tests and pass on the forest service results as well as their judgment as to the limits of the individual woods

The forest service is acting in this experiment both in order to find national forest timber in large quantities of juniper and Incense which may be suitable for pencil manufacture For several of the woods it is already known that they can be used but the future supply from national forests to a sufficient extent commensurate with the demand is in doubt the supply of which has received no protection

Company Incorporated

Randolph F Bultrum son of Samuel H Bultrum nephew of the Marion county bee together with Katherine Bultrum wife of R R Bultrum Robert S Hennick Hazel Hennick and Charles S Wilson of Columbus Tuesday incorporated the Central Ohio News company, with a capital stock of $60,000 The company will handle all kinds of newspapers and periodicals in the Columbus territory

ARRANGEMENTS FOR MARION PRESBYTERY

Presbytery To Be Held at Mt Gilead in April

BUSINESS ORDER TO BE FOLLOWED

Rev J G Currey Will Serve as Moderator—Reports of the Presbytery Will Be Received and Business of Importance Given Attention—Some Timely Addresses To Be Given

Practically all arrangements have been completed for stated spring meeting of the Marion Presbytery to be held in the Presbyterian church, at Mt Gilead, Monday, Tuesday and Wednesday, April 11 12 and 13 Many from this city will attend The order of business will be as follows

Monday—Sermon by Rev J G Currey moderator Presbytery constituted with prayer formation of the roll election of moderator and temporary clerk report of the committee of arrangements

Tuesday—Reading of the record; roll call reasons for absence appointment of committees call for sessional records correspondence of the stated clerk reports of pastoral settlements subscriptions to Assembly Herald offerings to boards payment of Presbyterial assessment new business election of visitors to Lane seminary devotional hour led by Rev I Mellville Wylie report of committee on narrative report of committee on foreign missions Ladies of the Presbyterial societies will be present during this hour Noon recess Treasurers report consideration of Blairsville overture election of trustee business report of committee on home missions, election of commissioners to general assembly report of committee on temperance report of committee on church education unfinished business installation at Delaware place of fall meeting an hour with the Woman Presbyterial Society of Foreign Missions address by Mrs Mary Coe McDowell of Persia recess popular meeting in connection with the ladies societies addressed by Mrs McDowell free will offering for missions

Wednesday—Reports of temporary committees report of committee on ministerial relief report of committee on Wooster university and the college board business devotional hour led by Rev B S Lines young peoples hour, joint session with the ladies societies, closing exercises adjournment

DR STEPHEN BURKHAM WELL KNOWN IN MARION

Physician Passes Away at Upper Sandusky

Dr Stephen Burkham, who died at his home in Upper Sandusky, last Saturday, was quite well known in Marion county He formerly practiced medicine in the vicinity of Harpster and Morral During many years of his life before he became a physician, Burkham was in the marine service of the United States and was on the first government boat that went up the Mississippi river He also served in the civil war with the first Virginia infantry

RESOLUTIONS ON DEATH OF WILLIAM S KREIS

Tribute Paid to a Former Resident of Marion

The following resolutions on the death of William S Kreis who met death accidentally Sunday March 20 while in the employ of the Erie Railroad company have been passed by the Brotherhood of Firemen and Enginemen of Galion

In the midst of life there is death

Whereas the Great and Supreme Ruler of the universe has in His infinite wisdom removed from among us one of our worthy and esteemed brothers William S Kreis and

Whereas The long and intimate relationship held with him in the faithful discharge of his duties in this lodge makes it eminently befitting that we record our appreciation of him therefore,

Resolved That the wisdom and ability which he has exercised in the aid of our organization by service contribution and council will be held in grateful remembrance

Resolved That the sudden removal of such a life from our midst leaves a vacancy and a shadow that will be deeply felted by all the members and friends of this organization

Resolved That with deep sympathy with the bereaved relatives of the deceased we express our hope that even a great loss to us all may be overruled for good by Him that doeth all things well

Resolved That a copy of these resolution be spread upon the records of this organization a copy printed in the local papers and a copy forwarded to the bereaved family

R I Ackerman,
H H Shepard,
J L Robinson,
Committee

In Justice's Court

A jury in the court of Justice Charles F Gompf Tuesday afternoon gave the plaintiff a verdict for $107.75 damages in the suit of James Likens against H P Lewis, an action that resulted from a trade for an automobile, as mentioned in Tuesday's Star

NEWSPAPERARCHIVE®
NEWSPAPERARCHIVE®

CONFIRMATION RITES AT ST. PAUL'S CHURCH

Bishop Leonard Confirms a Class of Twelve

BISHOP DELIVERS AN EXCELLENT DISCOURSE

Explains How One Should Live To Be in the Closest Touch with Christ and To Assist Others To Walk in Right Paths—Large Audience Attends Confirmation

A good sized congregation was present at St Pauls Episcopal church, Wednesday evening, to witness the confirmation service of twelve taken into the church by the Right Rev William Andrew Leonard bishop of Ohio and also to hear the splendid sermon delivered by the bishop

The apostolic rite was administered to Mrs J G Ralston, Mr J L Havill Miss Stella Bell Mrs Ruth Gorham Miss Maud Gorham Miss Stella Bell Miss Ruth Gorham Miss Maud Gorham Miss Hilda Gorham Mr Alfred Horn Mr F C Gabler Mr Lowell H Cuthery Mr Chester Havill Mr Robert Moore and Mr Burt Ralston

After the confirmation address in which the bishop instructed the new members in what was expected of them in the future he preached a very able sermon

Rev Mr Leonard delivered an Easter message taking his text from St John 11 44 He that was dead came forth He told of the meeting of Jesus Christ with Martha and Mary when they were grieving over the loss of their brother Lazarus and of Christs raising him from the dead He told of Christ raising Jairus daughter to life after she had been dead These two resurrections were prior to the resurrection of Christ himself

It was necessary for the human Christ to pass through the agony of the human soul said the bishop "So we have these three scenes of resurrection each by the same power of God Easter all over the world indicates life from death Life is what we are struggling to attain not only here but beyond Jesus said I am come that ye might have life and have it more abundantly This is a suggestion full of hopefulness How ignorant we are we see only half of the truth You and I are incapable to grasp what we are The Lesson of Christianity is power Men have believed and they have risen they have pleaded themselves and they have reached forth to the real they have had confidence and have raised their leader Experience means something that has turned out Experimental religion tells Christ he can quicken in such a way that man is a witness at times that he lightly be repudiated

The mustard seed is a symbol The working power of Christianity is the evidence of that life Not exactly so with Christ alone But the world see the man filled with Christian men or women will not do now since we are told that you did before Let men by that that you are Let and said We do not see Christ times I want you to live with gladness and joy in your continued But the question you must give up to Christ You must make with Christ selves thus a witness with the influence they may have on others There is no place in eating meat but St Paul says eating meat make thy brother stumble I will eat no meat lest I want you to feel that Christ perpetual funeral I want you to be happy and there will come into your hearts such perpetual joy that you will want to tell others of it

If the reverend gentleman gave a beautiful description of spring like in the resurrection of Christ and the resurrection of the long winter into the new life of spring and summer Of how the tree will be leafless and white and cold now yielding forth with life and fruits

Further more resurrection and life will be certain most miraculous Resurrection stimulates the imagination He rose to resurrection Anyone who come into this new life and has forsaken things of the mind is entering another field He likes things that he did not care about He will not come immediately but will grow on him as he remains longer in the work for Christ The power of this resurrection is liberty life from sin Heaven is liberty from sin Not peace as the world would put peace from God This is what is given to you absolute je You and I may commit sin but after what I do if I confess my sin to God he will forgive you and I may commit sin but after what I do if I confess my sin to God he will forgive you and make you as white as snow You must go to God in prayer with God will sincere in what you ask and He will hear you Keep being converted every day Every time you do a wrong turn to God again The

BISHOP W A LEONARD

Who Confirms a Class at St Paul Episcopal Church and Delivers an Address Wednesday Evening

TYPHO PNEUMONIA THE CAUSE OF DEATH

Stranger Dies at the Marion County Infirmary

A tramp whose name is supposed to be Emil Trumpf a Slav died of typho pneumonia at the Marion county infirmary Wednesday evening shortly after 6 o'clock He was about twenty five years of age and we could understand English Therefore nothing is known about him

Sixteen days ago the young man went to police headquarters and made us to understand that he wanted lodging The next morning he was so ill that he had to be moved to the infirmary

Wednesday evening Trumpf ate supper and appeared to be much better A few minutes after eating however he was found dead

The body was moved to the Hess & Mahaffey undertaking parlors on south Main street The funeral was held Friday morning

JOINED IN MARRIAGE AT THE PARSONAGE

Miss Virgie Smith and Mr Durand Boots

Creal Crmp March 1—[Special]—Miss Virgil Smith and Mr Durand Boots both of this neighborhood were united in marriage at the M E parsonage last Sunday evening Ins tied by Rev M C Wesley They were accompanied by a brother and sister of the groom

The bride is a daughter of Mr and Mrs N J Smith of near Harwood The young people will make their home in this place

MRS GEORGE UHLER SUES FOR DIVORCE

Extreme Cruelty Is Charged in the Petition

Mrs Hattie Uhler has begun suit for divorce from her husband George Uhler Mrs Uhler in her petition charges her husband with extreme cruelty and gross neglect of duty She asks that she be restored to her former name Mary Hattie Bell and that the custody of the child

Sent To Lancaster

William Davis the boy who was arrested for the theft of a bicycle from the residence of Mrs Ida Bell on north Main street was arraigned before Mayor Sites Thursday morning by Chief Conrad The boy was sent to the Lancaster Reform school

MICHAEL DONOVAN DIES IN TENNESSEE

Death Comes After a Very Long Illness

FUNERAL SERVICES ARE HELD AT LARUE

The Members of the Twentieth Century Club Meet at the Home of Mrs J K Peters and Enjoy Pleasing Program—LaRue Notes of the Past Week

LaRue April 1 [Special]—Michael Donovan a prominent resident of near this place died at his home near Erkson Tennessee Sunday, March 27 after an illness of consumption His sickness dated back to May 0 1909 But November he with his family moved to Tennessee hoping to receive some benefit from the climate but he gradually grew worse He was born in Monroe on Canada March 2 1871 aged thirty nine years and one day He came to the United States seventy years ago being a resident of Marion county fourteen years He leaves a widow and two daughters Irene Hazel aged eleven years and Gladys Catherine aged seven The remains arrived at LaRue Wednesday evening and were taken to Undertaker Markwiths office The funeral was held Thursday afternoon at 2 o'clock at the Papist church Rev J A Sutton officiating Burial was made in the LaRue cemetery

The members of the Twentieth Century club met at the home of Mrs J K Peters of Chestnut street, Tuesday afternoon Roll call responses were Famous Educators The first number of the program was an interesting paper on Floral Fetes of Japan by Mrs F H Lange New Years Day in Japan was a well prepared paper by Mrs J K Peters Some time was given to the discussion of the papers read after which current events were given and discussed During the social hour following the program the hostess served refreshments The next meeting will be with Mrs C F Baughn of south High street April 12

Mr and Mrs W F Knuffin and C H Sutton attended the funeral of John Holland near Hepburn Monday afternoon

Mrs James Crowley Jr was hostess to the members of the Embroidery club Friday afternoon at her home on east Vine street A couple of hours were spent in needlework and social chat after which the hostess served dainty refreshments Miss Hazel Schultz of Morral was a guest

The Rebekahs met in regular session Tuesday evening After the business meeting a social in honor of Mr and Mrs Jasper Parish was enjoyed Mr and Mrs Parish left Thursday for their new home near Cleveland

Mr and Mr Frank Harmon of Marion were guests of Mr and Mrs Paul Arnold of this place from Friday until Monday

Miss Hazel Schultz has returned to her home at Morral after a visit with Mr and Mrs James Crowley Jr

Appropriate Easter services were held at the Baptist church Sunday evening The church was prettily decorated with growing plants and the children were greeted by a large audience who enjoyed the songs and recitations

Mr and Mrs A B White and children of Marion were guests of LaRue relatives Sunday

Mrs Ferd Crossen entertained a number of friends at her home on west Marke street Thursday evening The time was given to music and social chat The hostess assisted by Misses Maude Clark and Hazel Mull with served refreshments Those enjoying Mrs Crossens hospitality were Mr James Crowley Jr Mr W H Lange Mrs Lester Landreth Mrs John McElhaney Misses Carrie Bell Mae Stahl Buelah Thomas on Zora Cleveland Dema Morris Hazel Sharp Iona Bachman Elve Hess Anna Hesser Pearl Mummon Maud Clarke Catharine Shurr Hazel Mathwich Ollie Dalrymple Sprague Zora Harder Lena Uhlrich Blythe and Miss Pearl Clark of Delaware

Mrs Mildred Guthrie of Delaware has been the guest of Miss Helen Hupp this week

Mr and Mrs D Dillman and family who have lived on a farm near Lake for the past few years have purchased a farm near Delaware and moved to their new home Wednesday

Mr and Mr Hiram Whipps and daughter Bernice of Marion passed Sunday with Mrs Whipps parents Mr and Mrs Dustin Wilson

Mr and Mrs John Mathaney of LaRue Mr and Mrs Lee Mathaney of Marion were guests of Mr and Mrs Frank Mathaney home near Claridon Wednesday Mr Mathaney has purchased and taking possession

Tom was a business visitor Saturday

Mrs C F Harris and son returned to their home in Marion Monday after a few days visit with relatives at LaRue

Mr Mr Lusch of Marion was over friends at LaRue Sunday

Mrs J Grim of Marion returned home Monday evening after a visit with Mr and Mrs Samuel Rizor and family at LaRue

C H Sutton was a business visitor in Marion Saturday

Born, Monday to Mr and Mr a son

Clarence and Donald Lingo of the state university are home on spring vacation

Mrs W F and Mr G W Raub were Marion visitors Monday

Mr and Mrs Carl of Union City came Friday to visit relatives Mrs Bell returned home, Monday Mrs Pelle will remain a few days

Mr and Mrs Morral Mr and Mrs David Mr and Mrs F L Everett and Mr and Mrs J Wayne Hoagland Mr and Mrs S J Clements Miss Ollie Miss Hazel Shupe and Mr and Mrs Clement attended Masonic services in Marion Sunday afternoon

Mr and Mrs F A Stanser and Mr and Mrs N H Davis were Kenton visitors Wednesday afternoon

Hollis Long of Columbus was the guest of friends at LaRue from Saturday until Monday

Mr and Mrs McNiff and Mrs Winifred McNiff visited relatives at Pavonia Saturday until Monday

Miss Leona Freeman and Miss Lena Tophiff of Hill College arrived at LaRue Friday to spend their spring vacation with their parents

Mrs Wilbur Dale and Miss Carrie Johnson of Marion visitors Friday

Dr and Mrs Sigler and children of Columbus returned home Monday morning after a few days visit

Mrs O F Martin of Kenton was called here Friday by the illness of her mother Mrs J B Bell

Mr and Mrs A Smiley of Marion were Sunday of the latters parents Mr and Mrs R W Clayton

F M Bell home Sunday from a visit with his son Charles Bell and family Columbus

Mrs Maggie Jones and Miss Flora Jones were Marion visitors in Marion Saturday

G W Beim Marion was a business visitor here Thursday

A Elder returned home Thursday evening from Chattanooga Tennessee where he spent the winter with his daughter Mrs Samuel Behm and family

Mrs W Cobb of Marion visited relatives at LaRue a part of last week

Walter Marion of Marion visited his parents this place Sunday

Mrs Hesser left here Friday evening for Portland Oregon where she will join her husband who holds a lucrative position as civil engineer at that place

Ruth Noyes was in Columbus Saturday where he visited Mrs Noyes who is taking treatment at a hospital

Earl Crider of Kenton has been employed at the G A R Markwith home on south High street this week

Mr and Mrs F H Osborn returned home Wednesday evening from a visit at Morral

THE REFORMED CHURCH WOMEN ENTERTAINED

Notes of the Past Week Gathered at Waldo

Waldo April 1—[Special] The ladies of the Reformed church went to Marion Wednesday afternoon where they were royally entertained by Mrs William Klingle

Mrs F P Brundige entertained the M E Ladies Aid society at her home Wednesday evening

Mr Margueritte Handley and Miss Wirt of Marion were guests Friday of Miss Vivian Knuckle

Will Klingle of Delaware visited several days this week with relatives here

Mrs N Coleman who has been the guest of relatives in Dayton and Franklin the past two months has returned home

Miss Clara and Flora Denzer Miss Florence Stark Mrs F D Foster Miss Bertha Austen time and Mrs Mrs D Bowers attended church services at Prospect Sunday and assisted the choir in the service

Mrs C B Rush and niece Miss Lucile Leuchtenmiller Morris were guest of Mr and Mrs Sunday Miss Hildebrant that place accompanied her for a week visit

Mrs Mrs W Peterson of Mount Saturday and Sunday Waldo friends

Hazel Zeiz and Mr Ivan child of Marion were Saturday of Mrs Walter

Mrs O Keefer went to Monday where they will spend a few weeks

Shrock in Race

W Shrock a well known man residing on Bain avenue has nomination papers Thursday infirmary director

the milk supply is limited use save the wheat is boiled When this stand until it is chilled is economical substitute for can be used in all the ps and needs not the thick of butter and flour that milk

KING RESIDENCE IS ENTERED BY BURGLARS

Several Dozen Silver Spoons and Forks Taken

FAMILY ABSENT AT TIME OF BURGLARY

A Servant Discovers Burglary at 11 O'Clock and Reports to Police Officers Are Looking for Clew to Identity of Thieves and Trace of Property—Some Police Items

Burglars entered the home of C B King of Lafayette Wednesday night while the members of the family were away Mr and Mrs King left home between 8 and 9 o'clock to attend a ball and a short time after the door of the When the girl returned about 11 o'clock she found a number of drawers open and at once suspected the burglars had been in the house During her absence

Mr and Mrs King were at once notified and a complaint lodged with the police Chief went to the home Where an invoice was made and it was found that five dozen silver spoons and two dozen silver forks were missing When the girl returned home she found the dining room door open When the door had been locked before the house was left unmolested but it is certain that the burglars entered by this door as no windows or other doors were found unlocked The burglars left no clew for the police to work on although were evidently in search of small valuables and money as night dresses various other things of value were not taken

Next morning a large number of the spoons were found a few yards from the house Mr King has not taken a careful invoice of his items of the house but believes that nothing is missing The police are making an effort to find a clew to the identity of the thieves and trace of the missing silverware It is not known whether the silverware found near the house was dropped by the burglars in their hasty escape or whether it was no wanted The former theory is believed as it is thought the thieves would not have discarded it among valuables the balance

The latest assistant Coroner Goldberg which was stationed in Marion before the removal of Coroner Thursday morning was dismissed on the following of Edward Kell the three times with to make an inquest on the seven children killed in the fire have now been dismissed at the of last Friday to appear The returns of the Wednesday election were counted and the board of Elections convened this forenoon to canvass the returns Monday the official count and the final declaration by the board

Robert Martin the colored who stole four turkeys from Mrs Ida Bell on the Caledonia pike Thursday night of last week was arrested by Chief Conrad Saturday morning and brought to the city where he was given a hearing before Mayor Sites Monday morning and fined $10 and costs which he was unable to pay and the will fill time in the

Mrs Mary Kelly the aged mother of Mrs Ida Bell on the Caledonia pike was reported quite ill Monday

Mrs Mary Kelly the aged mother of Mrs Ida Bell on the Caledonia pike was reported quite ill Monday

THE best dressed man in town is the man who dresses in our

Hart Schaffner & Marx

fine clothes, we're doing it to so many this Spring, that you'll all be Best, first thing you know

Suits $20 to $30, Overcoats $16.50 to $30.

This store is the home of Hart Schaffner & Marx clothes

STRELITZS

The New Lewis Grocery

Fresh Vegetables

A big display to choose from every day.

Just ask for anything

We believe we can supply it.

R. T. Lewis & Co.

TODAY'S FASHION HINT.

SCHOOLGIRLS ROSE GARLANDED HAT

Simplicity marks the hat designed for girls still in the school room A rim this one of coarsely woven straw is edged at the back effect by a band matching partially facing the brim with blue velvet which match the broad band encircling the low square crown Over the top of the crown wander loosely a full of loops of ribbon ribbon which terminate in the rosette which both comes the face of the wearer for the loops and square crown at the back or the side of the head is not directly to the front

FUNERAL SERVICES OF LATE LEWIS HEINLA

Funeral services were held at the Whetstone Cemetery

Mrs Alice Gambol made a business trip to Galion Monday

Mrs F J Douce was summoned to Prospect Tuesday on account of the serious illness of her mother at that place

Miss Lima Smith and brother, Everett who have been attending college at Ada arrived home, Friday, for the summer vacation

Mrs Samuel Bader and son, Nicholas of Pittsburg are the guests of Dr and Mrs L F Mathews

Mrs Mary Ann Steadman, of New Winchester is visiting at the John Burton home

Mr Daniel Steinhelfer and son, Willard who have been dangerously ill of measles for the past two weeks are slightly improved

John Slaughter moved his family and effects from the Wolf farm south of town Tuesday to the Coen farm near Caledonia

Orien Tennant of Marengo was the guest of Mr and Mrs Pierce Tennant and other relatives here from Wednesday until Saturday

Mr and Mrs James Williams and son James of Sydney, are the guests of Mr Williams parents, Mr and Mrs A Williams, from Friday until Monday

Mrs W S Burton and son Glenwood Miss Dayse Markey and Clarence Rutherford were Marion visitors Saturday

Miss Clara Croel of Shelby is making a weeks visit at the home of her parents Mr and Mrs Jacob Croel west of town

Mr and Mrs P W Jacoby were Galion visitors Saturday

Mrs W F Whitemire was the guest of Mrs N H Rauch in Marion from Wednesday until Friday

Mrs Ruby Saunus of Galion, visited friends here from Friday until Sunday

Mr A P Garver and son Chester visiting relatives in Marion this week

Mr and Mrs Henry Mumford of Marion spent Saturday and Sunday at the home of their daughter Mrs Lawrence Kerr

A F Carver arrived home Thursday after a pleasant visit with friends a Huntsville

Delvin Cyphers visited friends in Galion Sunday

Mrs Jennie Shurlock of Greencastle Kansas who has been visiting her parents Mr and Mrs Alex Cochran since October left for her home at that place Thursday

Mrs Clara Phiersch who is suffering of a severe case of measles from which he is recovering nicely

F A Supply made a business trip to Lucasville Monday

Mrs Anna Rutherford of Mansfield visited at the home of her mother Mrs M S Rutherford, another relative here from Friday until Monday

Mr and Mrs Harley Spurlock, of Green and Wesley Spurlock and Mrs Rose Jones, of Columbus were the guests of Mr and Mrs Frank Spurlock from Monday until Thursday

Mr and Mrs Samuel Fesher of Marion visited Sunday at the home of the latters parents Mr and Mrs Lewis Spiece west of town

Mr Matilda Christmore and daughter Ruth of Mansfield were guests at the home of Mr and Mrs Mitchell Kilgore

Mr Jo R Douce of Marion visited the home of her son Mr C Douce south of town from Thursday to Sunday

C G Fairchilds of Mt Vernon was a business visitor here Monday

Mr and Mrs Elmer Douce have moved from their household effects from the farm near Morral to the old Douce home and out of town

Willis Whiteside will continue the Mckenzie for another year

EASTER PROGRAM IN RICHWOOD CHURCHES

Many People Attend the Special Exercises

MRS MARIE YARRICK TUBERCULOSIS VICTIM

The Deceased Reaches Age of Seventy-Nine Years—Death Comes After a Long Illness—Some Notes of Interest Gathered at Richwood During the Past Week

Richwood April 1—[Special]—Easter programs were rendered Sunday evening in the M E and the M P churches instead of the regular sermons The programs consisted of anthems by the choir solos and other musical numbers The attendance was large at both churches

Walter Fike of the Ohio State university Columbus is spending the week with his father John Fike and his sister Mrs J F Rapp

Mrs Martha Cramer attended a dinner given by the Ladies Aid society of Bethlehem M P church Wednesday at the home of Mr and Mrs Charles Burgoon south of Richwood

Mrs F W Marriott of Columbus is visiting her parents Mr and Mrs J W Woodruff

Miss Una Elliott primary teacher in the public schools is spending her vacation with her sister in Dayton

Mr and Mrs L D Fisher left Wednesday for Columbus to spend a week with their daughter Mrs O S McNeil

Mrs Matie Warrick died Sunday morning at her home on east Pomeroy street after a long illness of tuberculosis She was seventy-nine years old and had lived in or near Richwood the greater part of her life She is survived by two sons Luther and Otten Stout both living in Richwood Funeral services were conducted from the Christian church Tuesday morning at 10 o'clock Rev A C Osborn officiating Interment followed at Claiborne cemetery

H E Conkright and family of Marysville spent Easter with Mrs Conkrights mother Mrs Caroline Woods and other relatives

Jack L Yoste has purchased the lunch room on west Ottawa street owned by Mrs James Morton and is having the room repapered and painted

Mr and Mrs Delmer Pollett spent Easter with relatives in Marysville

Howe Woodruff of Columbus spent a few days with his parents Mr and Mrs J W Woodruff during the past week

Mr and Mrs W C Johnson Mr and Mrs W W Davis Mrs Harrison Sloop and daughter Miss Martha were in Delaware Saturday in attendance at the funeral of the late A E Copper who died of Brights disease Mr Copper was a former resident of Richwood He had been ill for some time His wife died a few weeks ago

Rev A C Osborn and family have moved into the I H Stephenson property on east Blagrove street Mr and Mrs D B Whitehead who formerly occupied the dwelling have moved to north Franklin street

Mr and Mrs Clement Cahill have moved to the Frank Stevenson farm five miles west of Richwood

Miss Irma Bates and Miss Anna Shipley were guests at a club dance given in North Lewisburg Tuesday evening

Charles Ross of the Ohio State university Columbus is spending the week with his parents Mr and Mrs W F Ross

Miss Nelle Fulton, seventh grade teacher in the Richwood schools is spending vacation at her home in Mt Gilead

O F Stout and C Rose were visitors in Columbus Sunday

Miss Bessie Baker spent Sunday and Monday with relatives in Columbus

Mrs M F Mather spent Easter with her daughter Mrs J W Shutt and family of Marion

Miss Ida Merritt and Miss Ina Brodbeck of Marion were Easter guests of J F Fedley and family

Miss Olive Sinkey of Columbus has been the guest of her mother Mrs S I Sinkey during the past week

Mr and Mrs John Rosette of Marion spent Easter with the former's parents Mr and Mrs F I Rosette

Dr James Cutler arrived in Richwood Sunday from Armada California where he spent the winter

Mrs Anna Maize and daughter, Miss Clara Maize of Marion spent Easter in Richwood the former with her sister Mrs Martha Maize and the latter with Miss Mary Hastings

Mr and Mrs J S Curry and Master Ben Hilliards of Wadsworth have been guests of Mr Curry mother Mrs George Curry during the past week

Mrs C Rose and Mrs O F Stout spent Easter with Mr and Mrs Charles Weaver of Magnetic Springs

Miss Belle Clinger of Marion was the guest Saturday and Sunday of Miss Maud Smith

Mr and Mrs G B Alexander spent Sunday with their son Luther Alexander and family of Marion

Mr and Mrs George Montgomery spent Saturday and Sunday with Charles Weaver and family of Magnetic Springs

Perry Beem a student in the college at Adrian Michigan is spending Easter vacation with his parents Mr and Mrs F C Beem

Elmo Seig of Marion spent Sunday with his parents Mr and Mrs Robert Seig

Mr and Mrs H F Wynegar of Columbus spent Easter with the former's mother Mrs William Deal

Mrs Florence Scott and son Howard are spending the week with relatives in Marion

Mrs Ernest Baumgartner of Marion has been the guest of her parents Mr and Mrs M M Mather north of Richwood during the past week

Miss Anna Miller sixth grade teacher in the public schools is spending the week at her home in Columbus

Stanley Peet of the Ohio State university is visiting his parents Mr and Mrs I G Peet

V F Gluck was in Cincinnati on business during the past few days

Miss Ina McKittrick third grade teacher in the Richwood schools is spending the week at her home in Marysville

J M Wilkins was in Columbus Wednesday on business

REAL ESTATE

J J Arthur and others to Charles D Schaffner two lots in Marion $750

Joseph J Arthur and others to William O Nipport lot in Marion $4 0

Royal I Boger to G T Harding part of lot in Marion $1 200

W J Brimhall to W I Jones part of lot in Marion one dollar

Nora L Burt to Samuel Fesher one-half acre in Claridon $1 000

Erastus Bisson to French Grow 160 acres in Salt Rock $10 000

John Herr to Rivertus Messenger lot in Marion $..00

Margaret Harlow by sheriff to Margaret Harlow five acres in Claridon, $1 170

Margaret Harlow to Edward Ryan five acres in Claridon $1 00

Caroline Houk to George W Black twenty-eight acres in Montgomery $1 150

John Herr to Ed S Moon part of seven lots in Marion $13 800

George F Harding to William Baker part of lot in Marion $1 200

Susan J Ireland and other to J J Ireland seven acres in Claridon $2 900

Thomas I Jones to Benjamin F Fox two acres in Marion $1 00

R E Kennedy and others to George A Smith lot in Marion one dollar

Mary Lill by sheriff to Jerome N Cline 116 acres in Claridon township $9 32

Ed S Moon to Emma Herr four lots in Marion one dollar

Elsworth Mathias to John W Mauer lot in Caledonia $500

Charles H McElroy to Ebenezer Tilton seventy-five acres in Montgomery township $6 000

Ivy Pelcock to John G Purcell part of lot in Marion $1 000

Ruth B Riley and others to Emma Herr four acres in Morral $1 200

Roman Catholic Cemetery to John Herr lot in Marion $12

Marcus Redman to Charles F Tucker lot in Marion $1 100

Gideon Shelhorn to Christ in Stiffler lot in Marion $400

Joseph S Shaver and others to W O Mulvain lot in Prospect $1 00

Henry Stevenson to Richard F Doucet 4 acres in Tully township $1 000

John A Emmenill to W I Bunn seven acres in Montgomery township $800

Luke A Terry to G F Bryant 12 acres in Grand township $5 00

Luther V Urcipher to I C Hull part of lot in Marion one dollar

George H Uhler to John F Waddell part of lot in Marion one dollar

John F Waddell to R F Perry part of lot in Marion one dollar

C M Vanmiddale to Maggie A Hill two lots in Marion $ 00

C F Virtue to Sorrel Burt four teen acres in Claridon $1 800

Mary A Young and others to Mary C Hartman lot in Marion $1 00

ST AGNES GUILD HOLDS A MEETING

Arrangements Are Made for Rummage Sale

St Agnes guild of St Paul Episcopal church held its regular meeting at the home of Mrs George H Van Fleet of East Church street Tuesday evening with a good attendance

Arrangements were made for a rummage sale to be held April 1 and 2 and also for the carnival which will be given in the parish house next week by the different church societies

After the business was disposed of a social hour was enjoyed

The next meeting will be held the first Tuesday of April with Miss Clara Twait of south Main street

PROBATE COURT

F F Guthery has been appointed administrator of the estate of the late Jennie Peterson He furnished $10,000 bond

YOUNG MEN CAUGHT IN A RUNAWAY ACCIDENT

Carl Keller and Clayton Fisher Suffer Injuries

HORSE FRIGHTENED AT BIG FOUR TRAIN

Mrs Wave Baker Entertains Small Company of Friends at Her Home at Caledonia—Evening Is Passed in a Delightful Manner—Caledonia Notes of Past Week

Caledonia April 1—[Special]—Carl Keller and Clayton Fisher of Strongtown had a narrow escape from serious injury Saturday evening when their horse became frightened by a Big Four passenger train due here about 7 o'clock and ran away The animal whirled in the road and upset the buggy throwing both occupants out Mr Fisher held to the lines and was dragged a considerable distance before the horse was stopped He received a number of bruises The cross bar in the buggy broke when it upset and the top and frame were broken and damaged

Mr and Mrs David Cool of near Mt Gilead were guests of relatives here last Monday

Milton Lemert superintendent of the Edison school and Sarah Greenfield also of Edison visited the public schools at this place Friday They were entertained while here by O M Mills and H C Greenfield

Mrs C A Highly and children Herbert and Cold Harvard Mayne Mrs Levi Cornwell in Marion from Sunday until Tuesday

Mr and Mr James Williams and son Irene of Sidney and Mr and Mrs A Williams of Marion were the guests of Mr and Mr I D Harrison Saturday

Mrs Nettie Robinson and daughter Wanda of Piqua arrived here Saturday for a two weeks visit with the former's aunt Mr David Knight

Mrs Robert Burt returned to her home in Cleveland Wednesday after a six weeks stay with friends at this place

Mrs Chris Cornelius has returned from a weeks visit with her parents near Prospect

Miss Bessie and Coral Doney returned from Delaware last week where they had been enrolled at the Ohio Wesleyan university

Mrs Wave Baker entertained a small party of girl friends at dinner at her home on south Main street Monday evening Bass were roasted in the backyard and a fine supper was served The guests were the Misses Gertrude and Bertha Gray Libbie Willard Everett Cedd and Ethel Bolinger

Mrs M R Harrison visited her niece Mrs L C Young in Marion Tuesday

Mrs Jane Irwin of Iberia moved into the Joseph Blue rooms Monday

Mr and Mrs F J Stanley of Marion spent Sunday and Monday with Mr and Mrs F J Winters north of town

The fire department was called Thursday morning to extinguish a fire at the home of C A Highly on south High street The blaze originated in the woodhouse at the rear of the house and was spreading rapidly when discovered It undoubtedly started from a spark from the kitchen stove The woodhouse was a total loss covered by insurance

Miss Olive Bayles of Cleveland arrived at this place Saturday for a weeks visit with her parents Mr and Mrs George Bayles

R G Burt purchased of C F Virtue and has north on the first of the week

Mr and Mrs Will Inman moved their household effects Monday over Wednesday

Mrs Lloyd Henson and little daughter Florence were the guests of Marion friends from Friday until Sunday

Mrs Charles Iden and daughter Mary Louise of Marion were the guests of M M Iden and family the first of the week They started Wednesday for Oklahoma where they will locate permanently

Misses Mae and Mize Mayhew departed Tuesday for Alva where they will resume their studies

Mrs Earl Warwick of Columbus is the guest of her parents Mr and Mr C F Virtue this week

Wayne Dills entertained the Up to date club at his home Friday evening A very enjoyable evening was spent during which refreshments were served Those present were Carol Ivey Chester Gray Lynn and Kenneth Underwood Hugh Mellvin Lemmert William Ireland and their Sunday school teacher Mrs Gertrude Gray

Arlington Hoffer of Columbus visited Mr and Mrs F M Miller Thursday

Mrs Dayton Calhoun is the guest of Mr and Mrs Will Miller from Friday until Wednesday

Mr and Mrs William Hatton of Mt Gilead were entertained by Mr and Mrs F F Coss Thursday and Friday

S C Baker left for Oklahoma Sunday where he will engage in farming

Frank Lorentz of Bucyrus visited friends in Caledonia Wednesday

Where to Live is the subject of a sermon to be delivered by the pastor Rev Wm Voris Conrad at the Methodist church Sunday morning at 10:30 o'clock

Mrs Mattie Hamilton and Miss Ina Harrison and Mr C F Virtue motored to Delaware Sunday

A number of cards were given out by the Epworth League Cabinet of the Methodist church Sunday evening several selections were played by the Sunday school orchestra A short address by Rev Wm Voris Conrad and a flute solo by Hollis Simpson concluded the program

Mr J F Fell worthy matron of Vesta Chapter No 61 Order of the Eastern Star received resignations of the members of the equalizing committee

TRIBUTE TO MEMORY OF DEPARTED BROTHER

Resolutions on the Death of the Finest Dennis

A meeting of Clyde Council No 100 National union held on March 14 1910 the following resolutions were adopted

Whereas in view of the loss we have sustained by the death of our friend and brother Ernest Dennis and in which we deeply sympathize with the family of the deceased in their bereavement

Resolved that as a tribute of respect we the members of Clyde Council No 100 National union will attend the funeral in a body on Monday afternoon March 21 1910 at 2 o'clock from the late residence of the deceased

Resolved that we tender to the family of the deceased our sincere sympathy in the loss which has fallen upon them and commend them for consolation to Him who orders all things for good to those who love Him

Resolved that a copy of these resolutions be forwarded to the family of our departed friend and the secretary of this meeting

D F Stouffer
M V Beaver
Shiller Fogelson
Committee

A. W. WOLTER, ACCUSED MURDERER, AND VICTIM OF REVOLTING CRIME

New York March 9 Well to police here Albert Wilbert Wolter the nineteen year old German lad and local bank clerk charged with the murder of Ruth Wheeler seventeen year old stenographer the most efficient stenographer with police notes to take the blame off the other girls details on his health The police have a record of all who have mysteriously disappeared in the past month and is hundreds of postal cards and photographs of young girls were found in Wolters room they hope to place him in the galleries of famous rich murderers The finding of the clothes must of the girl on the fire escape outside Wolters room and his first step the police declare in the case that promises to be full of its revolting details The murder of Ruth Wheeler the commencement of Wolters was seemed without much trouble but her story has been such that the police convinced that when she said with which she had been telling the all ended to have on the limb of the girl and had them in the she knew nothing of how Wolter stove and got

MRS. W. L. MEARS IS HOSTESS TO COMPANY

An Anniversary of Birth Nicely Celebrated

DAY IS DEVOTED TO SOCIAL DIVERSIONS

Mr and Mrs Frank McIntire Entertain a Company of Their Friends at Their Home North of Mecker, Sunday—Mecker Notes Gathered During Past Week

Mecker April 1—[Special]—In honor of her birthday anniversary a family dinner was given at the home of Mrs W L Mears Sunday At midday an elaborate dinner was served the table being prettily decorated with Easter lilies and colored eggs Some pretty gifts and a large number of postcards added to the pleasures of the day The guests were Mr and Mrs L L Moon Mr and Mrs W L Hatfield and son Burton Mr and Mrs Charles Sprague and daughters Donna Verne and Delight Mrs George Metz and son Haskell Mr and Mrs Mc Cookston and son Donald of this place Mr and Mr Charles Lamb of LaRue Mr and Mrs L S Moon and daughter Burdette of Marion

Mr and Mrs A D Schuler and son Dee visited relatives at Agosta Wednesday

Joseph Pfeiffer Sr and daughter Bessie made a business trip to Marion Wednesday

Mrs Paul Cheno and daughters Ethel Reed and Winifred of Marion are guests of Mr and Mrs Will Wynn for a few days

Mrs Ellis Day and daughter Mildred and Miss Alice Thomas were guests at the William Thomas old home south of LaRue Thursday

Mrs William Kennedy is the guest of her friend Mrs Ray Anthony and family at Waldo this week

Mrs Florence Sprague and daughters were guests of Mrs W L Mears Wednesday

D A M Beth of near Kenton was a guest at the W L Mason home Sunday

Mr William Crane is ill

Mr and Mrs Frank Thomas and baby Harold Florence James and John visited Mrs Emma Thomas, Sunday

Mrs Alson Clements is quite ill at her home north of the village

Mr and Mrs Andrew Ducat of Marion are guests of Mr and Mrs William Ducat for a few days

Miss Florence Frey of Morral was the guest of Miss Emma Day from Friday till Sunday

Mr and Mrs H C Trimmell entertained at dinner Sunday Their guests were Mr and Mrs Roy Anderson Mrs M G Day and Miss Lester Day of near Delhi Mr and Mrs Herbert Davis and children Marian and Clark of Marion and Mr and Mrs Vernon Parish and daughter Eva Mae of this village

Mr and Mrs F K Morrell and Mrs Opal and Mr and Mrs Earl Thomas and son Hallie were entertained Sunday by Mr and Mrs Herbert Ford

The Misses Minnie and Jessie Metz Lucy Carpenter and Eugene Cheney and Messrs Otis Ford and Carl Williams were guests of Misses Zora and Zelda James Sunday

Mr and Mrs George Davis were guests of Mr and Mrs John Baldwin in Marion Sunday

Mrs Samuel Bushfik made a trip to Marion Tuesday

Mr and Mrs Frank McIntire who reside north of the village entertained the following company of relatives in a pleasant manner Sunday Mr and Mrs Marion McIntire and daughter Helen of Forest Mr and Mrs Charles Ferguson and children Ruth and Johanne of Morral Mr and Mrs Alva McIntire and children Clifford and Rudella of Law Law and Mr and Mrs Harvey McIntire of this village

Mr and Mrs Lester McIntire and son John David of north of Marion were guests of Mr and Mrs James McIntire Sunday

Mr and Mrs Leonard Metz moved to the Dip Earhart farm west of town last Thursday

OBITUARIES

William J Hammond was born September 1 1831 in Union county and died March 9 1910 aged seventy-six months and twenty-three days He was united in marriage June 1 1851 to Mr Avanell Finch He leaves to mourn his death his widow and infant child his father and mother Mr and Mrs J J Hammond of Chicago avenue two brothers Charles and Frank and two sisters Mrs Ellis Lloyd of Richwood and Mr Charl McKinney of Pleasant View with a half brother Morgan and Clark Mann of Milford Center and half sister Mrs Wade Dull of Marysville and Mrs Fenny Bliss of Emerald

The angel of death has once more entered the community this time taking from us one of the flower of earth Martin Earl Greenwood son of Mr and Mrs Jesse Greenwood Earl was born September 1 1887 in Moultrie county Illinois and lived in the state of Illinois till he was eight years old, when he moved to Ohio with his parents four years ago last October In four years he has won for himself a host of little friends as well as older ones He was of a patient quiet nature especially loving and helpful to his mother and in the care of his younger brothers and sisters His death resulted from acute Brights disease and was most unexpected as his serious illness was only of a few hours duration Besides his parents there are left three brothers and two sisters and a host of little schoolmates and classmates

A J Davis son of Silas and Sarah Davis was born June 1828 at Norton Delaware county He was the seventh of a family of eleven children of whom only one son I B Davis of Marion Michigan remains He was married January 9 18 to Sarah Griffin who preceded him to the better land six teen years ago To this union were born five children all of whom are now living, Mrs Hattie Luce Mrs Carrie Kurtz Mrs Elmo Coffy of Michigan and Mrs Ellen Weston of Owens Mr Davis with his wife joined the Mount Olive Methodist Episcopal church twenty six years ago Later he transferred his membership to the Methodist Episcopal church in Highland Michigan at which place he died March 2 1910 aged eighty one years nine months and twenty two days His remains were buried in the Mount Olive cemetery beside those of his wife March 23

* * *

Cora Myron Day third daughter of J O and Laura A Myron in family of five children was born June 1891 and passed this life March 11 1910 at the age of eighteen years nine months and twelve days she was united in marriage with Mr Verne Day November 1909 To this union was born one son Ivan She leaves to mourn her death a kind parent and loving father and mother husband two brothers Arley and Ernest and little son Donnie Miss Cora was a member of the Methodist Episcopal church and was a consistent Christian girl Her death removes a most devoted wife, a tender, loving mother and a woman who was held in the highest esteem by all who had known her Her death will come as a shock to her many friends and acquaintances

The deceased was born April 20 1846 at Zschringen Germany, and came to the United States in March, 1867 August 28 of the same year, she was married to Mr Blum Her maiden name was Steiert

In 1873, Mrs Blum moved to Marion with her husband and family from Sandusky and has lived here ever since then She was a member of St Marys church

Besides her husband the deceased is survived by three sons George and Carl, of Toledo, and Max, of Norwalk one daughter, MissAlice Blum, of this city, and one grandchild, Paul, son of Mr and Mrs George Blum, of Toledo The children were at her bedside when death came Robert, another son met a tragic death at the Greenwood street railroad crossing in 1897

Funeral services will be held at St Marys Catholic church Monday morning at 8 o'clock, Rev Father Joseph Denning officiating Interment will take place in St Marys cemetery

Friends desiring to view the remains may do so from 2 to 8 p m, Sunday

MRS. GEORGE BLUM DIES THIS MORNING

Death Is the Result of Very Long Illness

MRS BLUM LIVES IN MARION MANY YEARS

Surrounds Herself with a Wide Circle of Friends and Is Held in the Highest Regard of All Who Know Her Leaves Husband and a Family of Grown Children

Mrs Emma Blum wife of George L Blum former superintendent of streets and sewers died of diabetic coma at her home, No 219 Bellevue avenue this morning at 12 35 o'clock She had been a sufferer from diabetes a number of years, but her condition became serious only last Tuesday when she was compelled to take to her bed She sank rapidly and the attending physician gave little hope of her ever surviving Her death removes a most devoted wife, a tender, loving mother and a woman who was held in the highest esteem by all who had known her Her death will come as a shock to her many friends and acquaintances

The deceased was born April 20 1846 at Zschringen Germany, and came to the United States in March, 1867 August 28 of the same year, she was married to Mr Blum Her maiden name was Steiert

In 1873, Mrs Blum moved to Marion with her husband and family from Sandusky and has lived here ever since then She was a member of St Marys church

Besides her husband the deceased is survived by three sons George and Carl, of Toledo, and Max, of Norwalk one daughter, MissAlice Blum, of this city, and one grandchild, Paul, son of Mr and Mrs George Blum, of Toledo The children were at her bedside when death came Robert, another son met a tragic death at the Greenwood street railroad crossing in 1897

Funeral services will be held at St Marys Catholic church Monday morning at 8 o'clock, Rev Father Joseph Denning officiating Interment will take place in St Marys cemetery

Friends desiring to view the remains may do so from 2 to 8 p m, Sunday

STAGE GOSSIP.

The Motor Girl is to go on tour beginning in Philadelphia

The Girl with the Whooping Cough is the cheerful title It ought to prove a catching production

Chrystal Herne is to appear in vaudeville in a condensed version of A Little Brother of the Rich

Paul Benjamin is to have a stock company this summer in Richmond with Miss Carrol McComas as leading lady

Arnold Daly will begin his tour in The Penalty in Scranton the latter part of the month His leading woman will be Hilda Spong

A man can't do anything with a fool woman but a woman can do anything she wants to with a fool man

NOTES OF PAST WEEK GATHERED AT AGOSTA

People Visiting, the Village and in the Vicinity

Agosta March 1—[Special]—Mrs Lucy Jones and sons Carl and Cecile spent Sunday in Marion

I D Hosler made a business trip to Marion Saturday

Mrs N I Prettyman of near La Rue is the guest of her son R F Prettyman this week

Mrs Elsie Carey of Marion spent Monday here

Mr and Mrs William Holt called on LaRue relatives Sunday

Mrs Lorenzo Iper and son Nelle of near Hepburn were the guests of Mrs Alley Baker Monday

S Burnsides of Arbelt was the guests of I D Hosler Sunday

Mrs G C Young and daughter Mae spent Sunday in Mercer

Mr and Mrs William Burley of Marion were the guest of relatives at this place from Saturday until Monday

F M Stockwell and daughters Helen and Cecil were calling on relatives here Monday

Mrs Elizabeth Miller was the guest of Mrs I D Wilhelm of Camp from Saturday till Monday

Homer Dickerson and Miss Clara Hon of Marion spent Sunday at the I D Hosler home

Mr and Mrs Clarence Thrush and children of Erie Ridge and Mr and Mrs Jess Thomas on of near La Rue were the guest of William Wilson and family Sunday

I F Horton made a business trip to Marion Wednesday

Mr and Mrs Arthur Iden and spent Tuesday in Marion

THE PEOPLE'S COLUMN

FOR SALE Eggs for setting from high scale Buff Comb Rhode Island Reds $1 0 per 15 Good strong hen wanted at once I O Urcipher 401 south High street Phone 1 1 10 1wk1

EGGS FOR HATCHING from pure bred Barred Plymouth Rock Only 60 per 15 or $ per 100 For particulars call phone 532 or see W I Lawrence 96 6 wks

LIVE STOCK AND GRAIN

CHICAGO Cattle Receipts [illegible] Steers $ @ 0 Cows $ @ 5 Heifers $ @ 0 Calves $ @ 0 Hogs $ @ 0 Sheep and Lambs Sheep $ @ 0 Lambs $ @ 10 Yearlings $ @ 10 Light $10 @10 50 Mixed $10 @10 Heavy $10 @10 Rough $10 @10 0 Pigs $10 @10 50 Wheat—No 3 red 1 car—No 3 red 4 @41c

EAST BUFFALO Cattle Export cattle $ @ Shipping steers $ @ Butcher cattle $ @ Heifers $ @ Cows $ @ Bulls $ @ Calves Veals $ @ Heavy calves $ @ Sheep and Lambs Prime wethers $ @ Mixed $ @ Lambs $ @ Hogs Fully heavy $11 @11 Mixed $11 @11 Heavy Yorkers $11 @11 Light Yorkers $11 @11 Pigs $11 @11

CLEVELAND Cattle Choice steers $ @ Heifers $ @ Cows $ @ Bulls $ @ Calves— Veals $ @ Sheep and Lambs—Mixed $ @ Wethers $ @ Lambs $ @ Hogs Heavy mediums and Yorkers $11 @ Pigs $10 @ Mixed $10 @ Roughs $10 @ Stags $ @

CINCINNATI Wheat No 2 red $1 @ Corn No 2 mixed @ Oats No 2 mixed @ Rye—No 2 @ Bulk Meats— Cattle—$ @ Lambs—$ @ Hogs $10 @ Mixed $10 @ Roughs $10 @ Stags $ @

TOLEDO Wheat Cash No 2 red @ Corn No 2 @ Oats No 2 @ Rye @ Clover seed @

CHICAGO DAIRY

Chicago March 31—Butter—Creamery extras 2 firsts 1 dairy extras 27½ firsts 2

Eggs—Prime firsts 21 firsts 20

Cheese—Twins 1 @13½ Young Americas 14@14½ dusies 14 @15

Live poultry—Turkeys 17 fowls 17½ @18 spring chickens 17½ @18 ducks 16½ @17½ geese 12@13

NEWSPAPERARCHIVE®
NEWSPAPERARCHIVE®

KLEINMAIERS-EXTRA-VALUE

ALL-WOOL BLUE SERGE SUITS!

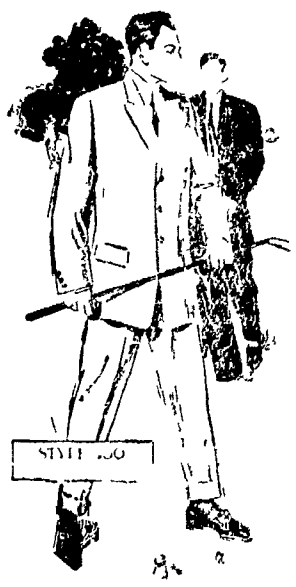

$15

Made in the [illegible] cut [illegible] hand me out of the ordinary [illegible] style quality tailoring [illegible] well laid [illegible] and carefully fitting coat 21 inch length

Fine twilled smooth all wool serge, moderate shade of dark blue

Extra good quality of [illegible] used in lining the coat

A Kleinmaier most for your money" value

KLEINMAIERS

The take it for granted man is The but he'd [illegible] awfully trying on his wife's new stockholder

ORGAN RECITAL GIVEN AT BAPTIST CHURCH

A Pleasing Program Is Rendered Wednesday

EIGHTH RECITAL OF THIS SEASON

The Program Consists of Vocal and Instrumental Selection Which Were Faithfully Rendered by a Number of Musical Pupils Under Direction of the Afternoon

[illegible] Miss Grace [illegible] Durst [illegible] Mrs Schwartz [illegible] Mrs Carmen [illegible] Mr Harvey [illegible] Dawn by Mrs [illegible] also accompanied by Mrs Durst

Miss Jessie Hey [illegible] died two sel [illegible] On was Se [illegible] Culman and [illegible] Mrs Lo [illegible] solo which was [illegible] numbers [illegible] Langley has [illegible] Mrs Schwer [illegible] his solo [illegible] ved by a [illegible] panniment [illegible] d of Mrs [illegible] Mr Harvey [illegible] ing is solo [illegible] No Hear My C [illegible] number render [illegible] An organ [illegible] Piece [illegible] by Mr [illegible] ght to a [illegible] the eighth [illegible] num in this se [illegible]

BUSINESS MEETING AND SOCIAL HOUR

J U O A M Members Pass a *Pleasant Evening*

MUSIC FURNISHED BY AN ORCHESTRA

Canby Lodge No [illegible] Knights of Pythias Business and Arrange to Confer Degree Rank on a Large Class of Candidates Notes Gathered in Local Lodge Circles

[illegible] Rowing [illegible] meeting of Erin City Com [illegible] 06 U O [illegible] A M Inc [illegible] ning a very enjoyable social [illegible] on was held in High school [illegible] [illegible] furnish [illegible] music A [illegible] supper was [illegible] The [illegible] [illegible] was [illegible] tall large

The next [illegible] [illegible] will be held the [illegible] Tuesday [illegible] in April

Canby Lodge [illegible] Knights of Pythias held [illegible] this meeting, [illegible] night [illegible] arranged to [illegible] have in the [illegible] [illegible] new home in the [illegible] [illegible] next Friday evening a large class of candidates will be initiated the [illegible] Tuesday night in April and the [illegible] cost of moving to the new lodge room will be celebrated with a dance Tuesday night April [illegible]

Invitations have been sent out for the annual memorial service of Marion Council No [illegible] United Commercial Travelers of America to be held at the First Baptist church Sunday evening [illegible] at 7 0 p m April

Representative W [illegible] Smith will make the principal address and Rev C [illegible] Farrell will deliver a sermon The degree members of the local council [illegible] Abram J Penfield Jame [illegible] M Gilliam Daniel Colvin William [illegible] R Arthur and James [illegible] Fisher

The third degree was conferred on eleven candidates at a [illegible] held meeting of the Red Men Lodge Friday evening Following the initiatory and business session a social hour was enjoyed The Warrior Lodge will be conferred on a [illegible] next week

The [illegible] couples attended a dance given by Marion Lodge No 10 Knights [illegible] Pythias in the Knights of Pythias hall in the Cummin Memorial building Wednesday night Dancing was [illegible] until a late hour Refreshments were served

The committee on arrangements was composed of Harry [illegible] Crim and [illegible] Devine

The Home Circuits of America held their monthly meeting in their parlors Wednesday evening Here after Circles will meet in the room [illegible] occupied by Canby Lodge No [illegible] Knights of Pythias There was quite [illegible] large attendance and all [illegible] the transaction of business was enjoyed and the remainder of the evening was given to [illegible] forms of entertainment

Only [illegible] business was transacted [illegible] regularly attended meeting of the [illegible] Wednesday evening

EXECUTORS WANT A WILL CONSTRUED

Will of Late Benjamin Thomas Is Confusing

Dispute [illegible] town of Richwood [illegible] Peoria and Tenure [illegible] of Radnor executors [illegible] Benjamin Thomas [illegible] od have filed a petition [illegible] Union county commissioners [illegible] for a construction [illegible] of indefinite points in [illegible] The will provides [illegible] real estate shall be [illegible] time [illegible] The [illegible] to know if they have [illegible] to determine what [illegible] [illegible] further stipulates that [illegible] compensation [illegible] shall be taken [illegible] with [illegible] the rest [illegible] [illegible] [illegible]

Part Two

MARION WEEKLY STAR.

Pages 1-8

VOL XXV NO 46 MARION, OHIO, SATURDAY, APRIL 2, 1910 PRICE FIVE CENTS

DEATH INVADES SUPREME COURT

And Takes Away Justice David J Brewer

END COMES QUICKLY TO EMINENT JURIST

In Good Health Up to the Easter Recess.

Falls Victim to a Stroke of Apoplexy—Wife Finds Him Unconscious—In Point of Service and Age Justice Brewer Ranks Third on the Federal Supreme Bench Born in Asia Minor

Washington March 29—David J Brewer justice of the United States supreme court died at his residence 1923 Sixteenth street Justice Brewer had not been feeling well for more than a week but he had to been obliged to take his bed He had enjoyed Easter with members of his family and yesterday afternoon walked out to the office of his physician He complained at the dinner table of feeling slightly worse but his condition was not considered serious

A little after 10 o'clock he told Mrs Brewer that he was going to retire and entered the bathroom A few minutes later Mrs Brewer heard him fall and rushing to the bathroom found him unconscious

Only the servants were in the home with Mrs Brewer and she dispatched one of them to the home of Judge Ashley Gould of the District of Columbia supreme court who lives next door to the Brewer When Judge Gould arrived physicians living in the neighborhood had been summoned Justice Brewer was carried from the bathroom and laid on a bed but when the doctors arrived a few minutes later he was dead Apoplexy was the cause of death

Is Easter Vacation

The supreme court is now on its Easter recess It will reconvene next Monday and undoubtedly will adjourn for at least a day out of respect to the memory of Justice Brewer

The death of Justice Brewer will be seriously felt by the court in its consideration of the Standard Oil cases Justice Brewer was regarded as one of the strong men in the court in considering cases involving corporation law He wrote many important opinions on this subject

Justice Brewer was the third oldest justice on the bench Justice Harlan and Chief Justice Fuller each being 77 years old Justice Brewer was four years their junior In regard to length of service on the bench he also stood third having served for almost 21 years

Justice Brewer had been serving on the bench actively up to the beginning of the Easter recess He had been feeling well up to the beginning of the recess although recently he had been troubled with deafness which had worried him considerably

This is the second death on the supreme bench in the present term Justice Peckham died early in the term and was succeeded by Justice Lurton Justice Moody has been ill for several months and probably will not be back on the bench this term This will leave a bench of seven members

Death Loss to Public

Justice Brewer's death will be a loss to the public in other ways than as a member of the bench He was often the only member of the bench who freely expressed his opinion on large public questions He was particularly outspoken in his criticisms of the Roosevelt method

David Josiah Brewer said to be a justice of the United States supreme court for a little more than 20 years He was appointed by President Harrison in December 1889 to succeed Justice Matthews and he was sworn in on Jan 6 1890 He was a stickler for constitutional decisions on and off the bench and wrote many important opinions which were read around the world He was born in Smyrna Asia Minor on June 20 1837 but his life there was limited to 11 months

FLOWER YKINGDOM AFTER ROOSEVELT

To Act as Advisor General of the Chinese

Tokyo March 28—The Chinese government is contemplating making Theodore Roosevelt or accept a position as advisor general to the government according to a private cable dispatch received today

LATE JUSTICE BREWER

Second Member of Supreme Court to Die During Term

COPYRIGHT BY CLINCOINST W. CHILE

THE BRIDEGROOM IN DELAWARE JAIL

Shaw Sends Wife Home Before Returning To Face Charges

Dover O March 29 Wilbur Shaw former bridegroom of Miss Lucy Lamborn of this city pleaded guilty to the charge that he was the chauffeur of the express company car that his business trip to San Francisco would be one of combined business and pleasure

When Shaw arrived at San Francisco he told his wife that he had to go to Chicago and she could follow him as soon as convenient He left a letter for her and returned and he had handed a from the round trip and they started back over the same route When Shaw boarded the train at Dover he sent his wife to her father in Dixon where she first learned of Shaw's real cowardliness Shaw had but $ 00 when placed under arrest

TWO LOSE LIVES IN CRASH OF TROLLEYS

One Fatally Injured in Unexplainable Wreck

Lima O March 29 Two lives were snuffed out two persons seriously injured and a number bruised and shocked in the wreckage of a rear end collision between passenger cars westbound out of Van Wert and express car 109 eastbound on the Ft Wayne Van Wert & Lima Traction Ohio Electric system The dead Earl H McPherson Lima motorman on the passenger car Fatally Jacob Expressman Lima Seriously injured Guy Bell Lima baggageman compound fracture left leg and broken wrist Earl Stewart Lima conductor on express car bruised Three passengers were thrown from seats and slightly bruised but not seriously

The cars crashed head on the two cars to and each of them running not 9 rods from the station at Van Wert while both motormen claimed to have the right of way

THE SWITCHMEN GET GOOD RAISE

Chicago Roads Add One Cent to State Board Award

Chicago March 29 The railroads operating in Illinois will pay switchmen a minimum rate of 33 cents an hour and a maximum rate of 38 cents an hour according to a decision rendered today by the state board of arbitration

By the terms of the decision the switchmen will receive the same wages that ruled before the board was appointed by the governor to arbitrate the differences between the railroads and the switchmen's union of North America The board gave the switchmen a raise of one cent an hour

FARMER SUSPECTED OF BEING MURDERER

Authorities Refuse to Disclose the Man's Name

[illegible] March 29 [illegible] arrested [illegible] charged with the murder of [illegible] Peoria county [illegible] Peoria [illegible] Both were [illegible] Peoria [illegible] Peoria [illegible] Peoria

KLINEFELTER ENTERS RACE FOR THIRD TERM

He Loses One Year Through a Change in Law

FRIENDS URGE HIM TO ENTER THE FIELD

The Present County Clerk Makes a Good Public Servant and It Is Anticipated by Friends That He Will Get Endorsement of Party in Convention—His Career

Urged by his friends to make the race a third term because he lost one year by a change in the law County Clerk W W Klinefelter Thursday afternoon took out nomination papers to enter the Republican primaries to be held the third Saturday in May Indications now are that he will secure his party's nomination for the nomination at the primaries without opposition

Billy Klinefelter has shown himself exceptionally well qualified for the present position He is one of the most popular officials the county has ever had He ran for the office for the first time in 1904 received a majority of one over his Democratic opponent and got a commission for the office The matter was taken to the courts on a technicality and before action was decided in favor of the Democrat Three years later Mr Klinefelter was elected by a majority that left no room for doubt He was reelected by an overwhelming majority in 1908 when his second term was cut down from three to two years His present term will expire in August 1912

County Clerk Klinefelter belongs to one of the old and substantial families of the county He was born June 18th 1867 in Richland township the son of Henry and Talbert Colwell Klinefelter He has always lived in the county He was reared on his father's farm and educated in the public schools of the county Prior to his election to the clerkship he served sixteen years with the Erie Railroad company beginning as a trackman at the old transfer house in Marion and being gradually promoted to bill clerk He is a thirty second degree Mason and is a member of Marion Lodge No 70 F and A M Marion Chapter No 6 R A M Marion Council No — R and S M Marion Commandery No 6 Knights Templars Evelyn Chapter No 83 O E S and Aladdin Temple A A O N M S at Columbus He is also a prominent Odd Fellow being a member of Kosciusko Lodge No Mizpah Encampment No 0 and Sosnowski Rebekah Lodge

SHERMAN COULTER IS BADLY INJURED

Is the Victim of an Accident at the Federal Building

Sherman Coulter of Reed avenue employed in the construction work of the federal building met with a serious accident last Saturday morning While working on the interior of the building a heavy beam fell a distance of about fifteen feet and struck him across the back neck and right shoulder The force of the blow knocked him to the floor and rendered him unconscious

Drs A and Herman S Rhu were called and the injured man was removed to his home in the Postle & Curtis ambulance On examination it was found that he was seriously injured about the back neck and right shoulder and that several bones had been fractured He was injured internally and the injuries may prove fatal

A BARN IS BURNED ON GILLESPIE FARM

The Loss Is Partially Covered by Insurance

A sheep and hay barn on the farm of J D Gillespie four miles north of LaRue was totally destroyed by fire about 3 o'clock Friday afternoon while the men were at work in a field nearby

It is supposed that the fire started in the hay from a spark from an engine of a ditching outfit working a short distance from the barn The men did not notice the flames until the fire had gained such headway that it was impossible to save the structure

About six tons of hay and a number of pigs and chickens were consumed entailing a loss of about $700, partially covered by insurance

ANNOUNCEMENT OF AN ENGAGEMENT

Miss Sutton and Mr H E Ave To Marry

Relatives in this city have received the following announcement of the engagement of Mr H Ely Ave of Birmingham Alabama but formerly of this city

Mrs W W Sutton announces the engagement of her daughter Sarah to Mr H Ely Ave of Birmingham Alabama the wedding to take place late in June at the home of Miss Sutton's sister Mrs William R Scott of Portsmouth Ohio

Mr Ave until several years ago was a Marion boy and he has many friends and relatives here who will be pleased to learn of his intended marriage.

MRS. JOHN DARMODY PASSES AWAY FRIDAY

Death Comes as Result of a Long Illness

HUSBAND AND TWO CHILDREN ARE LEFT

Mrs Darmody Is a Resident of Marion a Number of Years—She Holds a Wide Circle of Friends Who Are Shocked by Her Demise Cousin of Cardinal Gibbons

After a lingering illness Mrs Ella Ward Darmody wife of Mr John Darmody died from a combination of diseases at her home No 140 south Greenwood street Friday afternoon at 4 o'clock

Mrs Darmody's death removes one of Marion's well known and popular society ladies a devoted wife and the most lovable mother Her hundreds of friends will unite with profound sorrow for Mr Darmody personally was of the kind hearted and hold friendships for a lifetime For nearly twenty five years she had been prominent in all the higher accomplishments and civic movements winning by her determination of character a leading place in Marion society She was a daughter of Mr James Ward of Dayton and a cousin of Cardinal Gibbons of Rome

Mrs Darmody was born in Dayton

MRS JOHN J DARMODY,
Whose Funeral Services Were Held at St Mary's Catholic Church at 9 O'clock Monday Morning.

She was married to Mr Darmody in that city and had she lived until April 29 she would have celebrated her silver wedding anniversary She was a graduate of Cedargrove academy in Cincinnati and a member of St Mary's Catholic church

Besides her husband and her mother Mrs Ward of Dayton Mrs Darmody is survived by two daughters three brothers and one sister The children are Mrs Charles F Weaver and Miss Elizabeth Darmody The brothers and one sister are William and Al Ward of Dayton John Ward of Columbus and Mrs D F Murphy of New York City

CHANGE IN BUSINESS MONDAY MORNING

W C Philhams Sells His Business Place

After being in the dyeing and cleaning business in Marion for the past fifteen years W C Philhams retired Monday when he sold his establishment located at No 209 east Center street to George Kerr and Walter Straub both of whom had been employed by him Mr Kerr for ten years and Mr Straub for three years

Mr Philhams has not announced his future plans but said that he would take a much needed rest The new proprietors of the place will continue to conduct the business under the old name of the New K Dye house

YOUNG PEOPLE ARE JOINED IN MARRIAGE

Miss Amanda Mick and Mr E J Vanderburg

Miss Amanda Mick a telephone operator and Mr Edward J Vanderburg were united in marriage at the Lee Street Presbyterian parsonage Saturday afternoon by Rev S C Ferguson officiating

The bride groom is a son of A J Vanderburg superintendent for the Ohio & Western company The young people will make their future home with the groom's parents on North Main st

The bride is well known in this city and has many friends who will be interested to learn of her marriage

COLE'S DEATH IS NOT RESULT OF ACCIDENT

He Shoots Himself with Suicidal Intent

DEATH CERTIFICATE IS FILED MONDAY

Certificate Is Signed by Dr Emmet D Vaughan of Cotun Canal Zone Panama—Effort Is Made To Suppress the Facts by Relatives and Friends—Funeral Monday

That Willis Edward Cole of this city committed suicide and did not meet death as the result accidentally shooting himself as disclosed by the death certificate filed for record Monday

The certificate which is signed by Dr Emmet D Vaughan of Cotun Canal Zone Panama states that he died from bullet wound in the head self inflicted with suicidal intent It was signed March 1

Every effort was made by Cole's relatives and friends to suppress the fact that he purposely took his own life and no reason for his rash act is known except that he was despondent and possibly suffering from an extraordinary case of homesickness He was said to have secured employment by the government

Funeral services were held at the Cole residence No 60 David street Monday afternoon at 2 o'clock Rev G M Rourke pastor of the First Presbyterian church officiated Interment was made in the Marion cemetery

MAN BADLY BEATEN ON LEADER STREET

Right Eye Is Almost Torn from the Socket

While walking along Leader street Sunday evening shortly after 10 o'clock, a man thought to be George Weigels of Columbus was held up by two men armed with clubs and badly injured After a terrific battle the efforts of the hold up men proved futile and no money was secured

Little is known regarding the affair as there were no witnesses to the fight It was shortly after 10 20 o'clock Sunday evening when Dr H J Power entered his office on Olney avenue and found in waiting there a man bruised and terribly injured His right eye gave the appearance of having been struck by a club and was partially torn from the socket A severe wound on the chin bled profusely while blood ran down over the man's face from a scalp wound over the eye Several bruises about the ears had also been suffered

When asked concerning the trouble the injured man told the following story of the affair on Walking along Leader the lights were suddenly extinguished by some one under the railroad bridge He was struck in the face by one of the men and while in the act of throwing up his hands in defense to ward off the struck he other man a blow in the face Following his action he was repeatedly struck by the two men but succeeded in getting west Center st where the hold up men turned and ran away

A Reorganization

The First Baptist Sunday school of Pleasant Hill has been reorganized for the coming year and the following officers elected W J Messenger superintendent Mrs Bertha Wood assistant secretary Mr Josephine Hamilton corresponding secretary Miss Ruth Hamilton treasurer Miss Lois Thomas

CORONER HINKLIN LOSES HIS WHISKERS

The Story of an Accident at the Hinklin Home

THE CORONER SPILLS PAINT IN HIS BEARD

Is Trying To Paint a Floor at Home When a Paint Can Proves Stubborn in the Opening and the Doctor Is Obliged To Shave for First Time in Twenty-Eight Years

Coroner William H Hinklin is beardless for the first time in more than a quarter of a century Ask him why and he'll smile wearily Here is how it happened

With the advent of spring household chores become common Now Dr Hinklin in the majority of husbands is willing to do about the house such as the other day he undertook to repaint some floors

If there is anything I hate to do more than any other one thing is to paint floors declared the coroner in telling his experience Well I was down on the floor at my task of painting I was getting along all right but there was a knot somewhere and when the can opened it paint flew all over my whiskers I tried to wash it off but I wouldn't wash The result was that I had to shave for the first time in twenty eight years I hated it and my wife hated it She had never seen me any other way than with whiskers

Then Coroner Hinklin consoled himself with this remark

Whiskers is well as a moustache or anything else anyhow and I don't believe I half way care either

And I'm a doctor Coroner Hinklin ought to know as to change how one looks striking

WILL MAKE FUTURE HOME ON A FARM

Miss Cook and Mr S C Tilton Are Married

LaRue March 28—[Special]—Miss Edith Cole Cook and Mr Stanley C Tilton were united in marriage at the M E Parsonage in Hepburn at 4 o'clock Sunday afternoon by Rev I H Myers

The young people were accompanied by the bride's sister and brother Hortense Cook and Otto Cook the groom's sister Miss Bertice Tilton and Miss Spray Riley Mr Hollis Long of Columbus and Mr Ralph Timmons

After the ceremony the party went to the home of the groom's parents Mr and Mrs F D Tilton a half mile west of here where a wedding dinner was enjoyed

Those present at the dinner aside from those mentioned above were Mr and Mrs Charles Morris and daughter Mildren and Mr and Mrs Grant Williams and daughter Fern

The bride is a daughter of Mr and Mrs A W Cook of near Hepburn and is a charming young woman

The young people will reside on the farm now occupied by Mr Tilton's father, after April 1

MRS MORGAN YOUNG DIES AT RICHWOOD

Husband Is Lying at the Point of Death

Richwood March 30—[Special]—Mrs Morgan Young aged sixty eight mother of Dr O M Young of Marion died of the grip and complications at her home here this morning at 4 o'clock Her husband is lying at the point of death from heart trouble and Frank is also ill and a daughter in law the wife of Dr Young of Marion is suffering from an attack of la grip

Mrs Young is survived by her husband and the following children Frank of Richwood Edward of near Essex Otis M of Marion Mrs Bert Carter of near Essex Miss Zella Young of Columbus She also leaves the following sisters and brothers Mrs D C Talbott of Iowa Mrs J H Hall of Columbus Mrs C E King of Richwood Hosea Finch of Fort Wishington and A J Finch of Missouri

The funeral services will be held Monday

JOINED IN MARRIAGE AT THE PARSONAGE

Miss Mazie Bland and Mr David S Jobe

Miss Mazie Bland of Waldo and Mr David S Jobe of Peebles Adams county were united in marriage Saturday afternoon at the Epworth M E parsonage Rev D H Bailey officiating

The groom is a traveling salesman The young people will make their future home in Adams county

DON'T GO HOME WITHOUT A STAR

Whenever you are in Marion on Saturday afternoon don't go home without a Daily Star It has 16 to 20 pages of interesting reading matter with comic supplement in colors enough to last all day Sunday Two cents per copy of newsboys or at the Star office 30 wky tf

I A Stengle of 0, S State St 10 c & wk

Pretty Three-Piece Parlor Suits in Solid Mahogany

and Mahogany finish, in coverings of English Haircloth, Silk Damasks, Panne Plush and Plain and Fancy Silk Plushes.

Library Suits in Solid Mahogany, Mahogany Finish and Oak, Genuine Leather, both in the all-over leather, and the lighter Leather Seat and the Leather Seat and Back effects.

Davenports in the Turkish all-over leather and the lighter effects and in Panne Plush, Wool Tapestry, Royal Velvet and Chase (imitation) Leather.

All these things are from manufacturers who know the importance of style, quality & price

Buy these things here at our low prices and enjoy the saving in price.

SCHAFFNER'S

208-212 S. Main St.

DAVID SEITER IS GIVEN HIS LIBERTY

Jury Finds Him Not Guilty of Charges

David Seiter of this city was acquitted of charges of burglary and larceny by a jury in the common pleas court at Columbus Friday afternoon He was defended by Attorney John D DeGolia of this city

Seiter who is twenty one years old was arrested here several months ago by Detective Edward Masterson of the Pennsylvania Railroad company on a charge of breaking into a Pennsylvania freight car in Franklin county He was accused of having taken merchandise to the value of $ 00 He was indicted for burglary and larceny The first jury was unable to agree and young Seiter was held for another trial

Seiter returned to Marion and went to work at the shops of the Marion Steam Shovel company Saturday morning

FARMERS—We will give particular attention to your business needs and invite you to make this your banking home Whenever you have any surplus money on hand deposit it here, it will always be ready when you want it

INTEREST PAID at the rate of 3% per annum on deposits when customer agrees to leave same six month

THE MARION COUNTY BANK CO.

The oldest Bank in Marion county Capital and Surplus $ 50 000 00

DR. LAWSON, DENTIST

Crown and Bridge Work. Gold and Silver Fillings. Plates that give Satisfaction Office on West Center St.

Men are hopelessly bad creatures women do a lot of lying about them

But kiss by any other name would not rhyme with bliss

The Prices Tell Their Own Story

Such spirited buying continues because the prices we ask is so much less.

Men's 50c Dress Shirts	33c
Men's 39c Lisle Suspenders	19c
Ladies' 25c Sun Bonnets	15c
Child's 15c percale Sun Bonnets	10c
Men's Cotton Socks pair	3c
Men's fancy Socks pair	8c
Men's tan Socks pair	8c
Men's black Socks pair	8c
Ladies' 15c black Hose pair	9c
Ladies' 25c black Hose pair	17c
Ladies' 98c white Shirt Waists	69c
50c Stand Covers	35c
50c Dresser Scarfs	35c
$1.50 long Silk Gloves pair	98c
98c long Silk Gloves pair	69c
75c long Lisle Gloves pair	48c
50c long Lisle Gloves pair	35c

16-inch Lawn Mowers	$1.98
$2.00 Hammocks	1.69
$3.00 Hammocks	2.48
$4.00 Hammock	2.98
$5.00 Hammock	3.39
25c and 35c Carpenter Braces	19c
75c Ratchet Braces	48c
90c Ratchet Braces	69c
$1.50 Ratchet Braces	89c
75c cast steel Draw Knives	45c
50c fifty feet linen winding Tape Line	25c
Iron Block Planes	10c
98c Cold Blast Lanterns	69c
Cast steel Auger Bits 8, 10, 12,	15c
Sand Paper, two sheets	1c

The Racket Store

NEWSPAPERARCHIVE®
NEWSPAPERARCHIVE®

WRAPS AND CHAPEAUX
that come from PARISIAN ATELIERS

A Shoulder Cape Effect is Described with Metallic Braidings

Parisiennes like the Black Trimmings

Small Close Fitting Effects the Dernier Cri

Simple Designs are for the Debutante

Rose Trimmed Leghorns have Black Velvet Facings

Caught in at the Feet to Give the Fashionable Straight Silhouette

Light Weight Fabrics for Evening Wraps - Shawls of India Cashmere Sacrificed to the Demands of Fashion - Red Hats to Have Great Vogue - Ultra-Smart Dressers Favor the Big Black Chapeau.

EVERYONE knows that mousseline de soie cashmere de soie and drap de soie are summer weight fabrics. Certainly no class of people in the world know it better than do the couturiers of Paris who are using those exceedingly thin fabrics for early spring evening wraps and experiencing no difficulty whatever in disposing of such confections. In fact they may be said to sell as readily as hot cross buns on Shrove Tuesday. Occasionally a customer timidly suggests that a lining just a trifle heavier than a thin sheet of cotton wadding would be appreciated by herself especially as the wrap is to be worn over a gown of equally flimsy material but even such weakly voiced demurs are of rare occurrence for the fashionably dressed woman usually realizes that to weight down a garment of this sort with an interlining would cause it to stand out from instead of clinging to the figure and thus utterly destroy the soft lines which every clothes artist is now endeavoring to produce.

But whatever these new evening wraps may lack in the matter of warmth they certainly are remarkable for the novelty of their design. Nothing at all like them has been worn by the women of the present generation and as none of the fashion books of record show anything remotely suggesting them it may safely be concluded that at last there really is something new under the sun and that Dame Fashion is its author.

The Chiffon Cloud.

Having surmounted the question of warmth chiefly by not even attempting to provide it it is apparently an easy matter to produce all manner of charming and artistic effects in evening wraps of the draped order. Soft materials like cashmere de soie and brocaded crepe de chine may be gathered into a band at the neck and thence fall in a thousand little wrinkles to the hem or to the band which crosses the back of the garment and there produces the caught in effect about the feet which is necessary to the fashionable straight line silhouette. This treatment naturally aids in the cloudy appearance which is noticeably realized in the case of some of the chiffon cloaks which are draped over foundations of lace and always wholly transparent in effect and in those of crepe arranged in long folds crossing at the lower edge and then loosely tied at the center of the back or slightly at one side.

The cut of these cloudlike wraps is so extremely simple and appears so easy to the eye of the inexperienced that the amateur who obtains merely a cursory view of one is apt to smile serenely as she mentally tells herself that she will go home and straightway accomplish a like achievement with the aid of a few yards of mallisette chiffon or whatever filmy material she may decide to sacrifice. After several days of patient endeavor and perhaps a few tears of disappointment she abandons the task and at the same time feels additional respect for the sartorial artist from whose atelier the admired garment emanated.

Brilliant Tones are Preferred.

Once a woman has convinced herself that pride is going to keep her from acquiring one of these she is an easy matter to select a cloud shawl wrap for they are of both elaborate and simple character. Some of the models are bordered with intricate embroideries of metal and silk with jewel incrustations and bugles and with edges of swansdown or marabout while others have simply a hem of self or contrasting color. Nearly all of the clouds however are of a brilliant tone as they are expected to supply a dash—or rather a splash of color to a white black or neutral tinted toilette. In addition to their undeniable beauty it may be stated that these lightweight wraps are so easily put on that they do not crush the sleeves or the bodice trimmings of the gowns over which they are worn, and that they thoroughly cover the arms and hands even if they do not keep those members warm.

Capes Evolved From Shawls.

An extravagant fad which is having a tremendous vogue just now in Paris is the one of fashioning evening capes from India cashmere shawls. The women who received such possessions in the form of ancestral heirlooms are as cheerfully ordering them to be cut up as are the women who had neither cashmere shawls nor ancestors but who do possess money enough to enable them to buy the desired wrap materials as well as to get it in comfortable without the consciousness of having artistic forebears. These capes are made on practically the same lines as are the very long Directoire or satin which have seams crossing the shoulders and extending down each side to the hem. Some of them are slightly draped under the arms to form long loose sleeves similar to those supposed to be worn by the nuns and a few of them have their fullness gathered in at the bottom but the trimming is usually confined to the collar, sleeves and front. In the case of a cape made from an India shawl no garniture is more effective than bands of black satin.

Lacking the more or the opportunity to acquire a genuine cashmere shawl of which to fashion a cape very fairly good substitutes are to be found in the old fashioned striped shawls so generally worn by women of the well to do class a few years ago and which are still in evidence at the meetings of country sewing circles. The dressmaker of the Place Vendome who first brought out wraps made from such shawls does not say where she gets her materials but her New York contemporaries frankly admit that their supplies come from the outside fond lis tilets where their agents prowl as persistently as do the dealers in old furniture and china.

Expense Not an Object

Judging from the amount of ornamentation upon some of the plain satin evening wraps the question of expense is never considered. The general practice is the deep ruffle set up on the shoulders in the shape of a cape, the upper edge of which is finished with a band of Oriental embroidery, Russian Turkish embroidery, trimming and of passementerie, applique or French guipure lace and galloons. As these colors are always in delicate contrast to the tint of the wrap their effect is exceedingly bizarre but then this also is apparently a decided element in the case as that means to have a woman who cherishes a reputation for being distinctly different from the herd.

A Bewildering Variety of Shapes

So great is the variety of shape to be seen at all of the great millinery emporiums that runs a splash between the forthcoming bonnets which must be worn and a full description of same must at this time utterly baffle client and milliner alike. All of the models in hats are picturesque, but they are picturesque in so many different ways that it is impossible to say which will be the most popular. Large hats are to be worn, that is certain, but whether they will be large in the sense of the Gainsborough or large in the sense of the Rembrandt is a question which only the future can answer. Small hats are to be worn, that is certain, but whether they will be small in the sense of the Directoire or small in the sense of the Empire is a question which only the future can answer. Hats are to be worn off the face, that is certain, but whether they will be worn off the face in the sense of the Pompadour or off the face in the sense of the Josephine is a question which only the future can answer. Hats are to be worn on the head, that is certain, but whether they will be worn on the head in the sense of the Marie Antoinette or on the head in the sense of the Du Barry is a question which only the future can answer. Hats are to be worn on the back of the head, that is certain, but whether they will be worn on the back of the head in the sense of the Watteau or on the back of the head in the sense of the Mary Stuart is a question which only the future can answer. Hats are to be worn on the side of the head, that is certain, but whether they will be worn on the side of the head in the sense of the Henry of Navarre or on the side of the head in the sense of the Cyrano de Bergerac is a question which only the future can answer. Hats are to be worn on the top of the head, that is certain, but whether they will be worn on the top of the head in the sense of the Mary Queen of Scots or on the top of the head in the sense of the Marie Louise is a question which only the future can answer. Hats are to be worn off the face, that is certain, but whether they will be worn off the face in the sense of the Josephine or off the face in the sense of the Pompadour is a question which only the future can answer. Hats are to be worn on the head, that is certain, but whether they will be worn on the head in the sense of the Du Barry or on the head in the sense of the Marie Antoinette is a question which only the future can answer. Hats are to be worn on the back of the head, that is certain, but whether they will be worn on the back of the head in the sense of the Mary Stuart or on the back of the head in the sense of the Watteau is a question which only the future can answer. Hats are to be worn on the side of the head, that is certain, but whether they will be worn on the side of the head in the sense of the Cyrano de Bergerac or on the side of the head in the sense of the Henry of Navarre is a question which only the future can answer. Hats are to be worn on the top of the head, that is certain, but whether they will be worn on the top of the head in the sense of the Marie Louise or on the top of the head in the sense of the Mary Queen of Scots is a question which only the future can answer.

Large hats are to be worn, that is certain, but whether they will be large in the sense of the Gainsborough or large in the sense of the Rembrandt is a question which only the future can answer. Small hats are to be worn, that is certain, but whether they will be small in the sense of the Directoire or small in the sense of the Empire is a question which only the future can answer. Hats are to be worn off the face, that is certain, but whether they will be worn off the face in the sense of the Pompadour or off the face in the sense of the Josephine is a question which only the future can answer. Hats are to be worn on the head, that is certain, but whether they will be worn on the head in the sense of the Du Barry or on the head in the sense of the Marie Antoinette is a question which only the future can answer. Hats are to be worn on the back of the head, that is certain, but whether they will be worn on the back of the head in the sense of the Mary Stuart or on the back of the head in the sense of the Watteau is a question which only the future can answer. Hats are to be worn on the side of the head, that is certain, but whether they will be worn on the side of the head in the sense of the Cyrano de Bergerac or on the side of the head in the sense of the Henry of Navarre is a question which only the future can answer. Hats are to be worn on the top of the head, that is certain, but whether they will be worn on the top of the head in the sense of the Marie Louise or on the top of the head in the sense of the Mary Queen of Scots is a question which only the future can answer.

Fascinating New Things in SUNSHADES

JAUNTIEST parasols of the very newest sort have 16 ribs. That is not more than the number could be. American made sunshades or possessed by Adam before Eve was invented. The Eve never wield parasol and it really does seem as if that shan't come back to earth for just long enough to take a look at the chaps while the spring sales are on. I want to buy a dozen parasols and of course. Alma will consider that an absolutely extravagant but it's only a fad will wear since this is going to be a very stylish season which means that specific rules must be provided for the same. Introduced for three months parasols and clothing consist as it is the latter purpose that the Japanese affect of oriental manufacture will chiefly exist. It has a plain spread lined with figures silk of a delicate rose shade which costs a most becoming tint upon the face.

From here to the pagoda shapes which has its title mainly upward for it is the form of the roof of the temple with its curving vanes of open work. But I will hold that the old fashioned parasol with a slender pole with a handle of ivory or pearl with a quaint silk cover will be the thing with those who prefer to have something different. Of course the square shapes which most closely resemble the Southern home of yesterday are just as fashionable as ever and are just as much the vogue.

It will be quite a relief to many feet to see some of the sunshades tipped to a coquettish length so that even the coquettish ankle may be shaded from the sun's rays. The long pole is also a boon to the tall girl who has always had to bend double to get under the shade of the parasol carried by her short companion.

Lace will be used on many of the sunshades both in the form of flounces and in applique designs. Some of the flounces are of the most elaborate description, being composed of rows of Valenciennes insertion with a deep flounce of the same lace. Others are of the finest mousseline de soie covered with applique of Brussels net or with threads of silk and set with tiny bits of lace. A favorite ornament on the long handles of the sunshades is a tassel of silk or chiffon. Some of the most effective parasols are those of plain colored taffeta, the edges of which are finished with a deep flounce of lace. Others are of the finest mousseline de soie covered with applique of Brussels net or with threads of silk and set with tiny bits of lace. A favorite ornament on the long handles of the sunshades is a tassel of silk or chiffon. Some of the most effective parasols are those of plain colored taffeta, the edges of which are finished with a deep flounce of lace.

Checked and striped spreads are considered smart for morning. The appearance chiefly in the centers of the plain parasols of some fashionable color to match the tailor made. Of course the accessories for these parasols are not lacking in enthusiasm. The sunshades with a handle of carved ivory or pearl are to be carried with the costume. Roll out some pie crust as thinly as possible, spread it with butter and put it into squares. In each square cut half a strip from the ends up a trash over with yolk of egg and sprinkle fiber ally with grated cheese. Fold it in a cocked oven and serve hot.

BROILED MULLET

Wipe a fish and lay it on a sheet of clean white paper, spill it pepper salt a little lemon juice and chopped parsley on the fish. Fold the paper over and broil the fish on a gridiron before serving take off the paper and pour the following sauce over it. Try in a little butter two shallots minced very finely then add half a gill of white wine and five or six mushrooms chopped small, a little gravy will be an improvement. Simmer together for a quarter of an hour, strain off the fat stir in a teaspoonful of chopped parsley and pour over the fish.

Many black and white models will be seen this summer.

looking and perfectly suited to her individuality rather than to push an extreme mode which may be utterly out of the running after a month or six weeks time. It is milliners of this policy who say candidly to their clientele: I believe that this model will be good or This is a shape likely to be taken up by the best class of people.

Vogue of Vivid Colors.

Not only are vivid shades of yellow rose and blue immensely fashionable but red of intense tint has a tremendous vogue. The all red hat of rather small size is the smartest thing imaginable in Leghorn straw fancy braid or crin trimmed with full bows and loops of red velvet ribbon or if expense need not be considered with many sprays of aigrettes. These braids are also used for brims supporting fascinating flimsy looking crowns of chiffon or net and trimmed with stiff high bows of transparent materials placed at precisely the proper angle to become the wearer. Being in the shade of red and that a vivid one the hats rarely flash with any of the colors used for spring suits and costumes and as they accord charmingly with white will undoubtedly be worn throughout the summer and after that period whatever is left of their crown or trimming will be worth mention. The old fashioned economies of putting away the spring hat during warm weather in order to have it in good condition for autumn service cannot now be practiced for so rapidly do styles change that the only possible way of making a hat pay for itself is to wear it as often as is possible during the heyday of its popularity.

The Mop Hat

The Mop the commonly employed and rather inelegant term applied to the Greek turban is one of the most adaptable of all the shapes brought out this spring. Any woman can wear it for the reason that she need only turn it about upon her head until she discovers the angle at which to poise it for it is perfectly balanced at all sides and has no upstanding trimmings which positively must project above a given lump on the cranium. Moreover it fits so far over the head that the hair cannot fix about in that untidy manner so destructive to a woman's smart appearance.

Quantities of Flowers

Quantities of silk and muslin flowers of every grade are used on both large and small hats. Check by jowl with toques covered with sprays of lilies of the valley forget me nots or arbutus are found mushroom shapes built solidly of cabbage roses chrysanthemums or pansies and towering high with a lovely mixture of all in millinery known is millinery circles as the aeroplane bow. Flowers are distinguishing features of the new sailors which this season are of huge proportions and seem destined to have unprecedented vogue. A ruling in regard just received by cable from Paris. As in the case of the turban the crown of the sailor is quite likely to be of some transparent fabric as of straw and not only is it worn tilted with flowers but the edge of its brim is outlined with tiny rosettes instead of being faced with dark velvet as has been the mode for over six weeks.

The Tie of Bandeaux.

Another real novelty in the back mount is by no means likely to be well to the fore by tomorrow is the bandeau which threatens to brace up hat crowns but as women have a custom of then leaving them crushed down on their curls. Mercy it is that the sudden changes of habit are detected only of the members of the gentle sex who certainly are adverse to all styles when it comes to question of comfort the best. Just now most of the hats are velvet or flower trimmed effects in sailors of dressy type and especially one is seen on a tilting or a shape having a wide and abruptly rolling brim.

Black and White Combinations

Because of the vogue of black and white combinations in costumes magpie hats are going to be extensively worn. The smartest of them are of toque or Greek turban shape and usually show black braid brims with white net crowns and trimmings and some exceedingly chic models are wholly of white tulle dotted with black or of black dotted with net.

Ultra smart dressers are exhibiting the greatest amount of interest in the big black hat. Not because it is practical and can be worn with a costume of any color but because they consider that it shows distinction of class. Quite true the chapeau noir never has been adopted by the masses who demand a certain amount of color in return for their green backs and the woman of limited income will not have one for the reasons that black in cheap materials looks cheap easily and that a confection of tulle crin and feathers all of inky hue must be modeled by a milliners genius.

FOR THE SUMMER BEDROOM.

BUREAU sets and chair cushion covers for the refurnishing of the summer bedroom are made of lawn embroidered in a combination of violet and blind design done in all white or in pale tints of fancy buchaback toweling of outline and lace design of plain white cotton rep with color scalloped edges and of striped wash silk bordered with coarse Russian lace. For the college girl's home room furnishings and chair cushion covers are made of khaki or muslin cloth in Indian colors and put together by means of brass eyelets laced with soft leather thongs.

ITALY owns the most valuable and expensive handkerchief in the world. It is owned by the Queen and is an example of the earliest Venetian lace dating toward the end of the fifteenth century at the time the point lace art was introduced into the city of Doges. In spite of the great age of the piece of lace it is in perfect preservation and is valued at over $5,000.

Timely Recipes.

LAMBS' SWEETBREADS

Parboil six lambs sweetbreads soak them in cold water five hours salt them in the last half hour of the boiling. Drain and put in a deep plate, cover and put them in a steamer with half a pint of stock, add a little chopped parsley pepper salt a pinch of sugar and six button mushrooms. Let them stew 20 minutes. Serve with the sauce.

CHICKEN PIE

One large chicken, three hard boiled eggs, puff, half a pint of white stock. Cut the chicken into neat joints, season, put a layer at the bottom of a dish, season, add some slices of egg, then the hard boiled eggs and the remainder of the chicken, season, and the dish is nearly full. Put in the stock, cover with a good puff crust, brush over with egg and bake one hour. If cold add more stock through the funnel.

FRIARS DE SARDINES.

Split sardines in halves, remove the bones and skin, dry well and season with cayenne. Roll out some puff paste thinly as possible, spread it

NEWSPAPERARCHIVE®

HALF A DOZEN ARE INDICTED

Alleged Grafters in the Toils at Columbus.

SOME OF THEM ARE MEN OF PROMINENCE

Others Are Employes of the State of Ohio.

They Are Charged with Bribery and Defrauding the State—The Ruggles-Gale Company Is Hard Hit. The Scandal Threatens To Involve a Large Number of Officials of Various Counties.

Columbus, O., March 31.—The grand jury which has been investigating the charges of grafting in the statehouse and Franklin county courthouse returned indictments against six men, all either officers or former employes of the Ruggles Gale company or formerly connected with public offices. In its report the grand jury apologized for the small number of the indictments by saying lack of time prevented a more complete investigation of the charges, but that there is plenty of material left for future investigation. It said that the indictment of the six men on 49 counts was just the beginning.

All the counts are for grafting in the various forms of presenting false vouchers, bribery, accepting bribes, obtaining money under false pretenses, etc. In receiving the report Judge Rogers complimented the grand jury on its work, saying that it would result in the purification of city, county and state.

Those indicted will not be arraigned until the opening of the next term of court, April 18.

Witnesses Under Bond.

The grand jury also recommended that the following be retained as witnesses against those indicted: W. E. Knoderer, A. F. Haines, Charles Brown, Matthew A. Birkenbach, Matilda Schlerette, Maude Platt William G. Price and Charles Hildebrand, all former employes of the Ruggles-Gale company. The bonds of these witnesses were fixed: Brown and Hildebrand, $500 each; Birkenbach, Knoderer, Price, Miss Platt and Miss Schlerette, $200 each. No bond was fixed for Haines.

All of those indicted are well-known men. John T. Gale is a former probate judge of Franklin county. After he retired from office he identified himself with the company, which afterward became the Ruggles-Gale company. A few years ago an internal scandal disrupted the Ruggles-Gale company and George L. Ruggles retired.

Shortly after that John McCafferty retired as county clerk and he and James Ross, former county sheriff and present Democratic leader, bought a controlling interest in the Ruggles-Gale company. Ruggles was already out and the new men soon crowded Gale out.

For two years Gale quietly nursed his resentment and suddenly showed up at the annual meeting of the stockholders with the majority of the stock. He then ousted Ross and McCafferty and reorganized the company to suit himself, returning to its presidency and general management. Gale appeared as a voluntary witness before the state graft probers while the investigation of the state printer's office was under investigation and gave much information on which the present indictments are based. He was not given at immunity bath.

Paine Is Immune.

John D. Paine for several years was salesman for the Ruggles-Gale company, and confined his business largely to the state departments. He has lived in Detroit for several months. He is immune from criminal prosecution, having been given the "immunity bath" when he testified before the Beatty graft probers. It is planned to nolle the indictments against him.

McCafferty appeared at the courthouse and was released on bond signed by his brother, Dr. Frank McCafferty, and James Ross.

The bond of Gale was fixed at $5,000; Ruggles at $10,000; McCafferty at $5,000 and Wood at $5,000. All furnished bond.

Threatens To Spread.

Columbus, O., March 31.—There will be an investigation of the penitentiary by the state graft probing committee before the close of the legislative session, but there will probably not be sufficient time to go into the state hospital allegations this spring. The committee has been given information which, if it can be proved, will provide one of the biggest stories of grafting in the history of the state. Not only are former officials of Franklin county involved, but also officials of probably 25 other counties in the state. This information was collected while a representative of the committee was following a clew given by the fact that Goodman Brothers had made numerous sales of jewelry to Mark Slater, former supervisor of public printing. Though it was shown that these sales were in every way regular, the trail was followed until finally it was found that while state officials could not be connected there were many cases of purchases for county officials in other stores which might stand investigation.

It was shown before the committee that D. S. Creamer, now state treasurer, but former state bee purchaser, had while he was in the latter office not only charged up to the state the expenses of his frequent trips to and from his home in St Clairsville, but also that he had permitted his first deputy, John P. Brennan, whose home was in Urbana, to charge up his expenses in traveling between Columbus and his home. Another interesting feature of the examination of Creamer by Senator Deaton was an attempt to show that Creamer had used state funds to print records in furtherance of his campaign for the Democratic nomination for state treasurer.

MRS. C. T. YERKES, FAMOUS RUG ROOM AND SCENE OF THE FAMOUS SALE

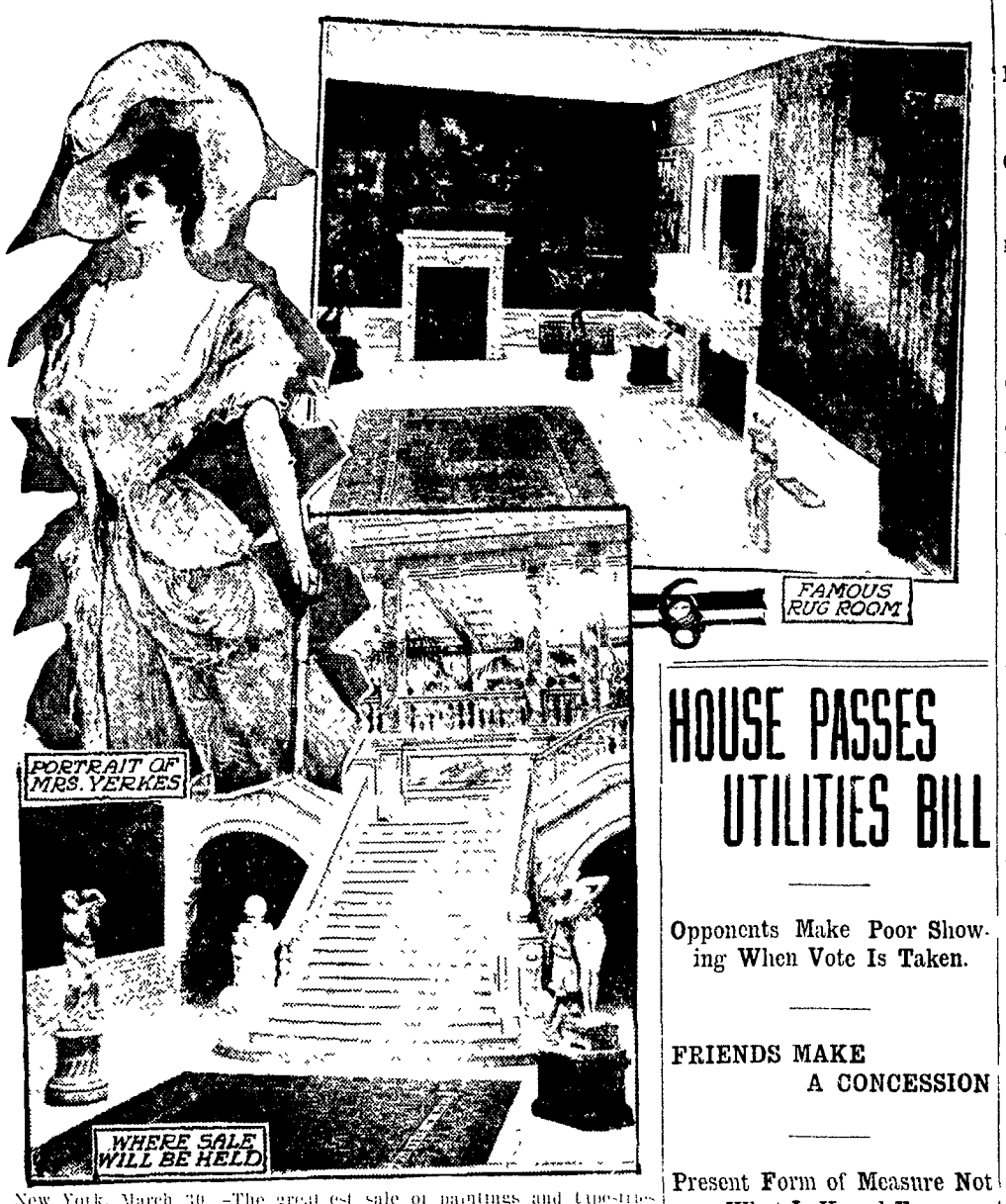

New York, March 30.—The greatest sale of paintings and tapestries ever held in this country will be thrown open to the public April 5 and will last three days. The far-famed collection of the late Charles T. Yerkes was to have been left to New York, but complications and court proceedings nipped this in the bud, and now the courts have ordered the collection, valued at more than $2,000,000, to be put on sale. The public is not to see the famous collection of rugs and paintings free, for the court has agreed that a charge of one dollar could be assessed against each visitor. It is expected that the total to be realized on the 198 pictures will run into the millions. They are all high-priced canvases. There is but one American painter, George Innes, represented. The chronological scope of the gathering and its versatility are amazing. None of the great schools of painting, with the exception of the modern, has been slighted. Rubens, Rembrandt, Raphael, Hals, Romney, Turner, Lawrence, Alma-Tadema, Bouguereau, Hans Memling, Bastien-Lepage, Mabuse, Millet, all the Barbizon men, Corot and Troyon particularly, Meissonier, Paul Potter, Detaille, Jan Steen, the Hobbemas, Van Ostade, Teniers (the younger), Cazin, Courbet, Delacroix, Gerome, Clays, Greuze and even Van Dyck are here. So comprehensive a collection has rarely if ever been offered in the art history of the world. The thirty rugs are admirable, the tapestries wonderfully beautiful in design and tone.

THOSE INDICTED.

George Wood, former secretary clerk in secretary of state's office.

John T. Gale, former probate judge and president of the Ruggles Gale company.

John McCafferty, former county clerk and member of the Ruggles-Gale company.

George L. Ruggles, former senior partner of Ruggles-Gale company.

John T. Paine, former salesman of Ruggles-Gale company.

Harry E. King of Cleveland, formerly clerk of the state railway commission.

MORRAL NEWS NOTES GATHERED THIS WEEK

How People of the Village Pass the Time.

Morral, April 1.—[Special.]—Miss Hazel Johnson, of Marion, was a guest of Miss Ida Bosley, from Friday until Sunday.

Mrs. Philip Brenan and her daughter, Mildred, visited friends at Forest, Saturday and Sunday.

S. M. Souther was a visitor in Columbus, Friday.

Misses Beulah and Hazel Cottrell attended a party, Saturday night, at the home of their uncle, W. V. Cottrell, near Harpster. The party was given in honor of Mr. Pearl Cottrell, who left, Monday night, for South Dakota. Sunday, Mr. and Mrs. Cottrell entertained Mr. and Mrs. C. F. Cottrell and two daughters and Mr. and Mrs. S. M. Souther and son at dinner.

Clarence Pryor, who has been spending a few days with his parents here, has returned to his work in Marion.

E. Browne has returned from a business trip to Chicago.

Dr. and Mrs. L. W. Jolley attended the funeral of Mrs. Morgan Young at Richwood, Monday.

Mr. and Mrs. C. E. Cook and family, of Hoover, visited at the home of Mr. and Mrs. Henry Clinger, Sunday. Master Carl Cook remained with his grandparents until Tuesday.

Roy Busler returned to Minot, North Dakota, Monday, after a visit of several weeks with his mother, Mrs. Sarah Busler.

Mr. and Mrs. Frank Washburn have moved onto a farm just west of Morral.

C. D. Hudson is transacting business in Chicago.

Saturday, the friends of Misses Beaulah Cottrell and Fary Smith gave them a postcard shower in honor of their birthday anniversaries. The young ladies received quite a number of beautiful cards.

E. R. Barnthouse spent several days this week in Chicago.

Mr. and Mrs. C. W. Ferguson and two daughters, Ruth and Joan, visited, Saturday and Sunday, with relatives north of Meeker.

Master Whitcomb Barnthouse, of Toledo, is visiting his grandparents, Mr. and Mrs. I. P. Barnthouse.

Little Miss Mildred Pryor, of Marion, is visiting her grandparents, Mr. and Mrs. Walter Pryor.

Mrs. G. W. Bogart and M. H. Baker were called to Carey, Wednesday, by the serious illness of a sister.

Rev. Mr. Sloan, of Delaware, will preach at the Morral Methodist church next Sunday evening.

George Drake is visiting friend in Delaware county.

Miss Ione Washburn is home from Oberlin college to spend her spring vacation with her parents, Mr. and Mrs. H. P. Washburn.

Mr. and Mr. Conrad Hartman moved to Marion Tuesday, where they will make their future home.

C. G. Coey has accepted a position on the street railway in Marion. Mr. Coey and his family moved to Marion, Tuesday.

HOUSE PASSES UTILITIES BILL

Opponents Make Poor Showing When Vote Is Taken.

FRIENDS MAKE A CONCESSION

Present Form of Measure Not What Is Hoped For.

However, It Is Considered a Step in the Right Direction and Will Pave the Way for Future Legislation—Norris' Employers' Liability Bill Passes the House After Being Amended to Death by Brenner.

Columbus, O., March 31.—Opponents of the Woods public utilities bill, after weeks of lobbying, were able to muster but 16 votes against the measure when it was placed upon its passage in the house. The vote was 91 to 16. The opposition was led by Brenner, Evans and Crawford.

The bill as passed makes the public utilities commission of Ohio, and gives it general supervision over public utilities. One section prohibits gas companies from discontinuing service when an agreement can not be reached as to rates. Inspiration for this provision was found in the situation at Akron last summer, when the East Ohio Gas company threatened to discontinue service if the city council did not accept its terms.

The bill does not go as far as many of its supporters believed it should go, but they are agreed that it is a step in the right direction and that a future legislature will increase the powers of the commission.

In the senate the Hawkins house bill providing all congressional candidates to be nominated under the Brennan primary law was reported back amended so as to include delegates and alternates to national conventions and its passage recommended. It was made a special order for this afternoon.

On bill on of Senator Yount, the senate military committee, by a vote of 29 to 12, was relieved of further consideration of the Alsdorf central board of control bill for state institutions, and same was put on calendar in due order.

The house also passed the employers' liability bill introduced by Mr. Norris of Cuyahoga, after it had been amended by Mr. Brenner of Clark, providing for the appointment of a commission to prepare and report a bill to [illegible].

BIRTHS.

Born, Friday night, a son to Mr. and Mrs. L. G. Copeland, of La Rue.

A daughter was born, Friday night, to Mr. and Mrs. John Gallegher, residing on Wilson avenue.

A son was born, Monday morning, to Mr. and Mrs. Emery Everly, residing on State street.

Born, to Mr. and Mrs. Marvin Phillips, of Patterson street, Tuesday morning, a daughter.

Born, Tuesday afternoon, a son to Dr. and Mrs. D. W. Cox, of Silver street.

Mr. and Mrs. C. G. Stair, of south State street, are the parents of a son born Tuesday.

Pencil marks may often be removed from white paint by rubbing them gently with bread crumbs.

It's easy to have a good opinion of people you don't know very well.

BRILLIANT AFFAIR IS GIVEN AT HUBER HALL

Dancing Program Enjoyed by a Large Company.

OVER 200 GUESTS ARE ENTERTAINED

Mr. and Mrs. A. C. Edmondson and Mr. and Mrs. C. F. Hess Extend Hospitalities—The Young Matrons' Embroidery Club Meets with Mrs. W. C. Wooley, Wednesday.

The ball given by Mr. and Mrs. A. C. Edmondson and Mr. and Mrs. C. F. Hess in the Huber hall, Wednesday evening, was one of the brilliant social affairs of the season, over 200 guests responding to the invitations.

The hall was transformed into a bower of spring beauty with clusters of southern smilax and Easter lilies, a theme of green and white characterizing the appointments. Great bunches of smilax hung from the chandeliers and were caught about the walls, with pretty white lilies snuggled in the foliage. The lights, softened by shades of green and white crepe paper, cast a pretty glow over the beautiful gowns of the women.

In the receiving line were Mr. and Mrs. A. C. Edmondson and Mr. and Mrs. C. F. Hess, and shortly after the company had assembled a program dance of twenty numbers was begun, Dowler's nine-piece orchestra which furnished the music, being stationed back of a hedge of smilax and lilies. The grand march was led by Miss May Ella O'Brien and Mr. Charles Phillips, Miss Iraenaea Edmondson and Mr. Lawrence Hess.

Between dances many refreshed themselves at the punch bowl, and during an intermission an elegant luncheon was served.

Mrs. H. A. Wagerien, of Cleveland, was the only guest from a distance.

* * *

The Young Matrons' Embroidery club was nicely entertained by Mrs. Joseph Kerr at the home of her mother, Mrs. W. C. Wooley, of Bellefontaine avenue, Wednesday afternoon.

After the usual hour of needlework, a contest was held in which Mrs. Harry Meredith proved the winner and received a pretty burnt-wood powder-box. The remainder of the afternoon was spent in pleasant conversation.

One new member, Mrs. Owen Reasoner, was enrolled.

The next meeting will be held in two weeks with Mrs. Harry Meredith, of Jefferson street.

* * *

Honoring Mr. Carl Kip, who left, Thursday, for Richmond, Va., Mrs. William Bosh entertained a company of twenty-five at her home on north Greenwood street, Wednesday evening, at a poverty party. Each guest appeared in costumes appropriate for the party and many were quite unique.

The Bosh home presented a pretty scene with ribbons of crepe paper strung through the arches and over the curtains, the colors being red and green.

A series of progressive pedro games were enjoyed. Mrs. Rose Martin having the highest score of the ladies was presented a beautiful hand-decorated picture, while Mr. James Nickison won the gentlemen's prize, a pair of silk hose. Music and dancing were then indulged until late. Miss Florence Gardner rendered several piano selections.

A Dutch lunch of three courses was served at the dining-table which was decorated with red carnations and ferns.

Miss Della Raymor, of Kenton, was a guest from a distance.

* * *

Mr. and Mrs. George Hinamon extended the hospitalities of their home on Bain avenue to the members of the C. O. E. club, Wednesday evening for a season of progressive pedro.

Seven tables were conveniently arranged through the parlors around which the contestants gathered for a season of pleasure at cards. After the usual series of games had been played the prizes were awarded. Mrs. Albert Merkle had the highest score of the women and Mr. A. W. Curtis of the men. Mr. Alfred Smith secured the second prize. Each was presented a handsome hand-painted plate. The guests' remembrance, a beautiful water-color picture, went to Mrs. Henry Hinamon, while the consolation tokens were given Mrs. Wallace Court and Mr. Charles Smith.

The hostess served a very nice luncheon at the conclusion of the games.

The guests of the club were Mr. and Mrs. Harry E. Ohls, Mr. and Mrs. Edson Campbell, Mr. and Mrs. Henry Hinamon, Mr. and Mrs. Wallace Court, Mr. and Mrs. E. G. Staiger, Mr. Frank Smith, Miss Corklin, Miss Bertha Merkle, Mr. James Hinamon, Mr. Lowell Ulsh and Mr. Albert M. Seemotz.

The next meeting will be held in two weeks with Mr. and Mrs. Robert G. Cheney, of north State street.

* * *

A fine literary program and house picnic at the home of the Misses Allemendinger, of west Church street, Tuesday afternoon, closed this season's meetings of the Current Topic club.

The names of great women were given as responses to roll call. Mrs. J. B. Taylor read a paper on "The Reformer, Frances Willard," after which Mrs. J. B. Kearse gave a biography of "Clara Barton, the philanthropist." Mrs. D. L. Sellers gave a pleasing lecture on "Mary A. Livermore" and gave the names of a number of other well-known lecturers. "The Financier, Hetty Green," a paper to have been read by Mrs. M. H. Pinyerd was omitted. "Women in Organization," by Miss Olla Allmendinger, and "Women as Home Makers," by Mrs. Charles R. Phelps, brought to a close the program which was followed by a social session.

Mrs. J. E. Thomas and Mrs. L. S. Langley favored the company with musical selections. A house picnic was then enjoyed, the cloth being spread on the floor of the Allmendinger parlor. Each member was supposed to bring one of her favorite dishes and from these a bounteous spread was prepared.

Two guests, Mrs. Robert Wylde, of Detroit, and Mrs. J. W. Babbage, of Sandusky City, enjoyed the hospitality of the club.

* * *

Mr. and Mrs. Paul F. Chenot pleasantly entertained the members of the M. E. club at their home on Monroe street, Tuesday evening.

Three tables were arranged about the parlors of the Chenot home for a series of progressive pedro, and the games were very interesting. After the usual number of games had been played the company danced and enjoyed music until after midnight. A nice luncheon was one of the features of the evening.

The guests of Mr. and Mrs. Chenot other than the members of the club, were Mrs. J. T. Lee and Mr. F. N. Brashares.

Mr. and Mrs. Henry M. Mumford will entertain at their home on Silver street next Tuesday evening.

* * *

Mrs. Joseph Martin entertained about fifteen friends and relatives at her home on north State street, Monday evening, in honor of her brother, Mr. Carl Kipp, who left Thursday, for Richmond, Virginia, where he has accepted a position.

The time was passed informally with games and social pleasures. At the close of a series of progressive pedro games Mrs. W. F. Ochs was presented the ladies' prize for having the highest score, and Mr. William Bosh received the gentlemen's token. A nice luncheon was served by the hostess.

The only guest from a distance was Miss Della Raymor, of Kenton.

* * *

The Misses Lola and Metta Raymor complimented Miss Fleeta Thomas, who is soon to leave for Bedford to make her home, with a dinner party, Wednesday evening at 6 o'clock, at their home on north State street.

Daffodils and jonquils nodded their beautiful yellow heads from the mantles in the parlors in which the young women were received. Those enjoying the pleasures provided by the Misses Raymor were the honor guest, Miss Thomas; Mrs. Wilbur McKinley, Miss Winifred Gast, Miss Mona Thomas, and the members of the Cooking and Embroidery club.

The dining-table was decorated in keeping with the Easter time in a theme of yellow and white. In the center of the table was a large bunch of the daffodils and jonquils with a wreath of greenery around the vase. Over the ferns were scattered tiny bunnies and chicks which were later given as favors. To each favor was attached a yellow ribbon which was caught across the table to each guest's plate, at which was also a pretty place-cards decorated in keeping with the theme. The service of the dinner was in four sumptuous courses.

The after-dinner hours were given to music and social pleasantries, during which the club members presented Miss Thomas a novel booklet containing the club history and the portraits of each member, as a remembrance.

SUGAR MIXERS ARE ON STRIKE FOR BEER

A Number of the Strikers Are Under Arrest.

New York, March 31.—Because they have been denied the privilege of carrying beer into the factory and drinking it during working hours, 600 sugar mixers at the American Sugar Refinery in Williamsburg are on strike and a number are under arrest for rioting Wednesday.

MARRIAGE LICENSES.

Marriage licenses have been issued to Miss Amanda Mack and Edward J. Vandenburg, Miss Cora Della Gibson and Clyde O. Harraman, and Miss Elizabeth P. Kleiner and Fred Meinhart.

A marriage license has been issued to Miss Gladys Belt and John D. Ralston.

A marriage license has been issued to Miss Mary Ethel Kiel and Christian F. Weber.

Marriage licenses have been issued to Miss Catherine O'Rigner, of this city, and Homer W. Green, of Columbus; Miss Sylva May Thew and Charles Bruce Baird, both of Caledonia.

INDICTED BY GRAND JURY

Is Young Albert W. Wolter This Afternoon

FOR MURDER OF RUTH WHEELER

A Motive for Murder Is No Longer Lacking.

Professor Larkin, of the College of Physicians and Surgeons, Establishes Beyond Doubt, by an Examination of the Remains of the Child, That She Had Been the Victim of an Assault.

New York, March 30.—The grand jury returned an indictment this afternoon charging murder in the first degree against Albert Wolter, charging him with having caused the death of Ruth Wheeler, March 24, "by strangulation."

Wolter will be arraigned for pleading before Judge Mulqueen in the court of general sessions at 10:30 tomorrow.

Story of Crime.

New York, March 28.—The district attorney's office and the police are surrounding Albert Wolter, charged with the murder of 15-year-old Ruth Wheeler, with circumstantial evidence, and making an effort to perfect their case and to find out the whole truth of the murder of the child, who went to Wolter's home in search of employment as a stenographer. Katie Muller (whose name originally was given as Miller) was arrested, and gave some evidence against Wolter.

Coroner's Physician O'Hanlon, after performing an autopsy on Ruth Wheeler's remains, expressed the opinion that she had been burned alive. Wolter was taken to the Yorkville court, where the charge of abduction was withdrawn and Magistrate Breen remanded him to the custody of the coroner on the charge of murder. The prisoner was taken down to the coroner's office, where Captain Carris spent another hour or two questioning him, with no better success, the captain said, than on the night before.

Katie Muller Arrested.

Katie Muller was arrested at the house in East One Hundred and Fifth street, where Wolter and the girl had taken rooms after their flight from the house of the murder in East Seventy-fifth street. She was taken to the East Sixty-seventh street station, where she told what is believed to be most of what she may have to tell. She was sure that Wolter since she had lived with him had had nothing to do with other girls. He was always kind 'and wouldn't do anything to any girl."

She said that she had noticed on her return from work on Thursday eving that the stove had been moved from the dining room and the whole front of the fireplace painted. Also the hole in the fireboard through which the stovepipe had gone had been covered over by an actress' picture. She questioned Wolter, and he said he had moved the stove so as to have things ready for summer, painted the fireplace to make it prettier and put the actress' picture over the pipe hole for the same purpose, and he had painted the marble slab in the flooring at the base of the fireplace because he had dropped paint on it.

She identified the shirt found as Wolter's shirt and the sack in which Ruth Wheeler's body was found as the sack in which the wood was brought up to the rooms. The sack had afterward been used as a door mat, she said. She was detained as a witness.

THEY KNOCK ON TRINITY HOUSE

Columbus Business Men Say It Won't Fit Beauty Plan.

Columbus, O., March 31.—Directors of the chamber of commerce adopted measures condemning the proposed purchase by the state of the Old Trinity House property, on East Broad street. The directors object to Trinity House as an addition to the state executive offices because of the fact that it is out of line with the civic center idea of the beautification plan adopted several years ago by the chamber.

The directors were a unit in their action. They declared that while there are some impractical things in the beautification plan, yet the suggestion for an alignment of state buildings between High and Fourth street and Broad and State streets is its most practical feature.

The objections of the chamber of commerce to the purchase of the Trinity building will be placed before the members of the general assembly. The state now has an option on the Trinity House property.

The Russian blouse is extremely smart for linen suits.

NEWSPAPERARCHIVE®
NEWSPAPERARCHIVE®